

FWH Architects, Inc.
3336 Grand Blvd, Suite 102
Holiday, Florida 34690
Ph. 727. 813. 3336
Fax 727. 813. 3337

PROJECT TYPE

DRAWINGS/SPECIFICATIONS BY:
 WALGREENS' CONSULTANT
 LANDLORD'S CONSULTANT

CONSTRUCTION WORK BY: (UNLESS NOTED OTHERWISE)
 WALGREENS' CONTRACTOR
 LANDLORD'S CONTRACTOR (TURNKEY CONSTRUCTION)

STORE	BUILDING
NEW..... <input checked="" type="checkbox"/>	NEW..... <input checked="" type="checkbox"/>
REMODELING... <input type="checkbox"/>	EXISTING..... <input type="checkbox"/>
RELOCATION... <input type="checkbox"/>	NEW SHELL ONLY <input type="checkbox"/>
OTHER..... <input type="checkbox"/>	



PROFESSIONAL ENGINEERING, INC.
19427 Melody Falls Pkwy., Suite 100, Ft. Myers, FL 33908
Ph: 813.926.0566 Fax: 813.926.0562
Alan C. Guenther, P.E. #53308 / C.A. #26813

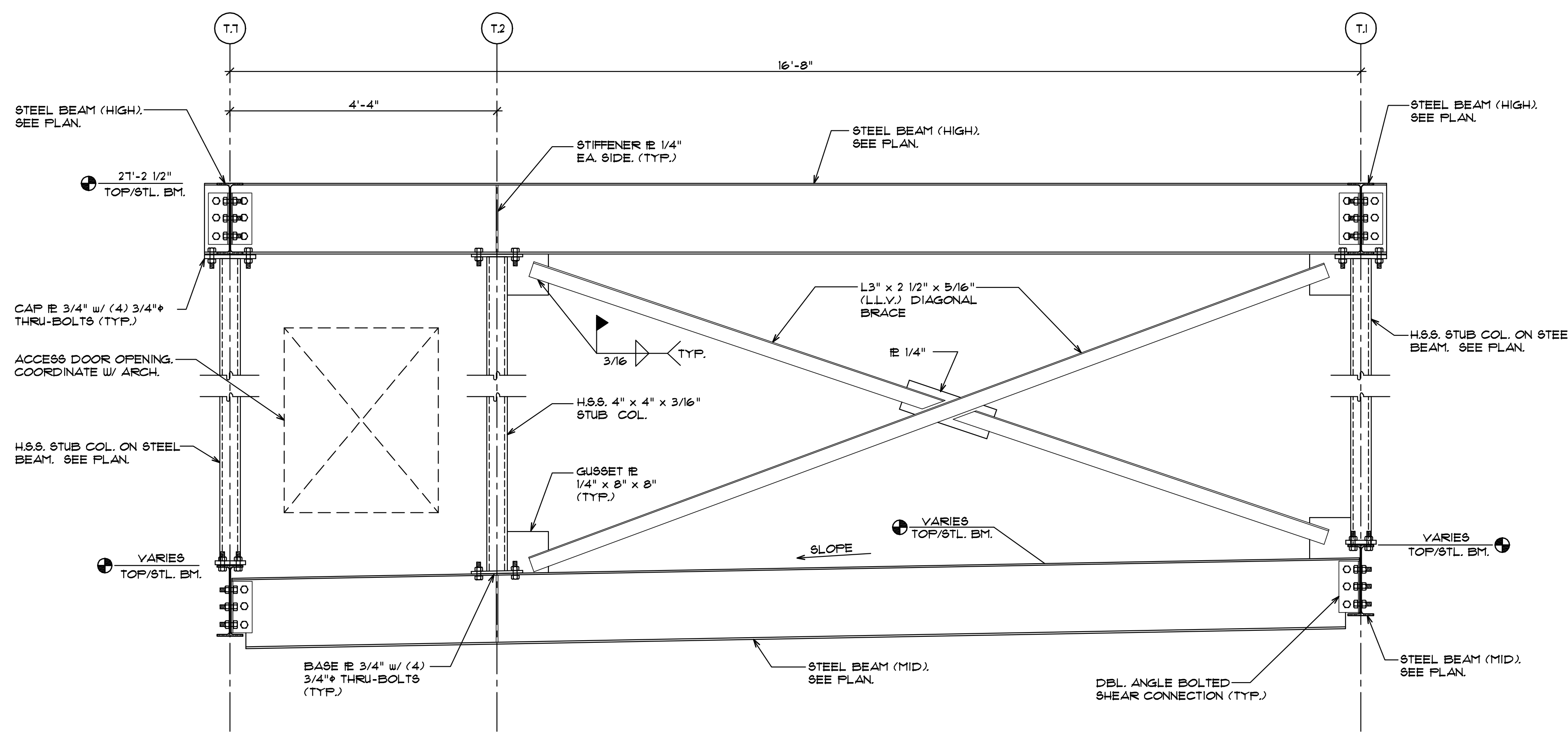

1 TOWER FRAME ELEVATION
SCALE: 3/4" = 1'-0"

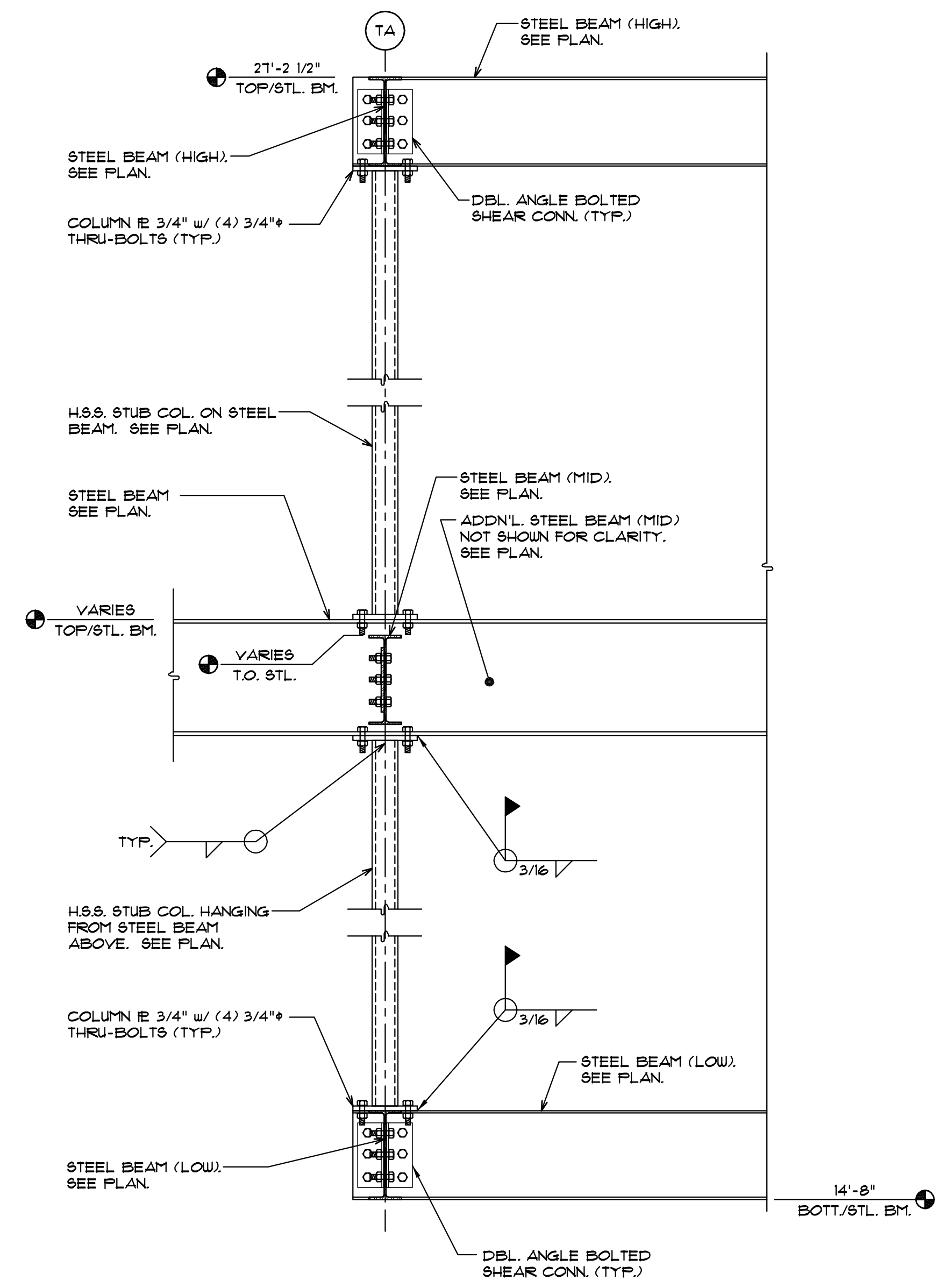

3 TOWER SECTION
SCALE: 3/4" = 1'-0"

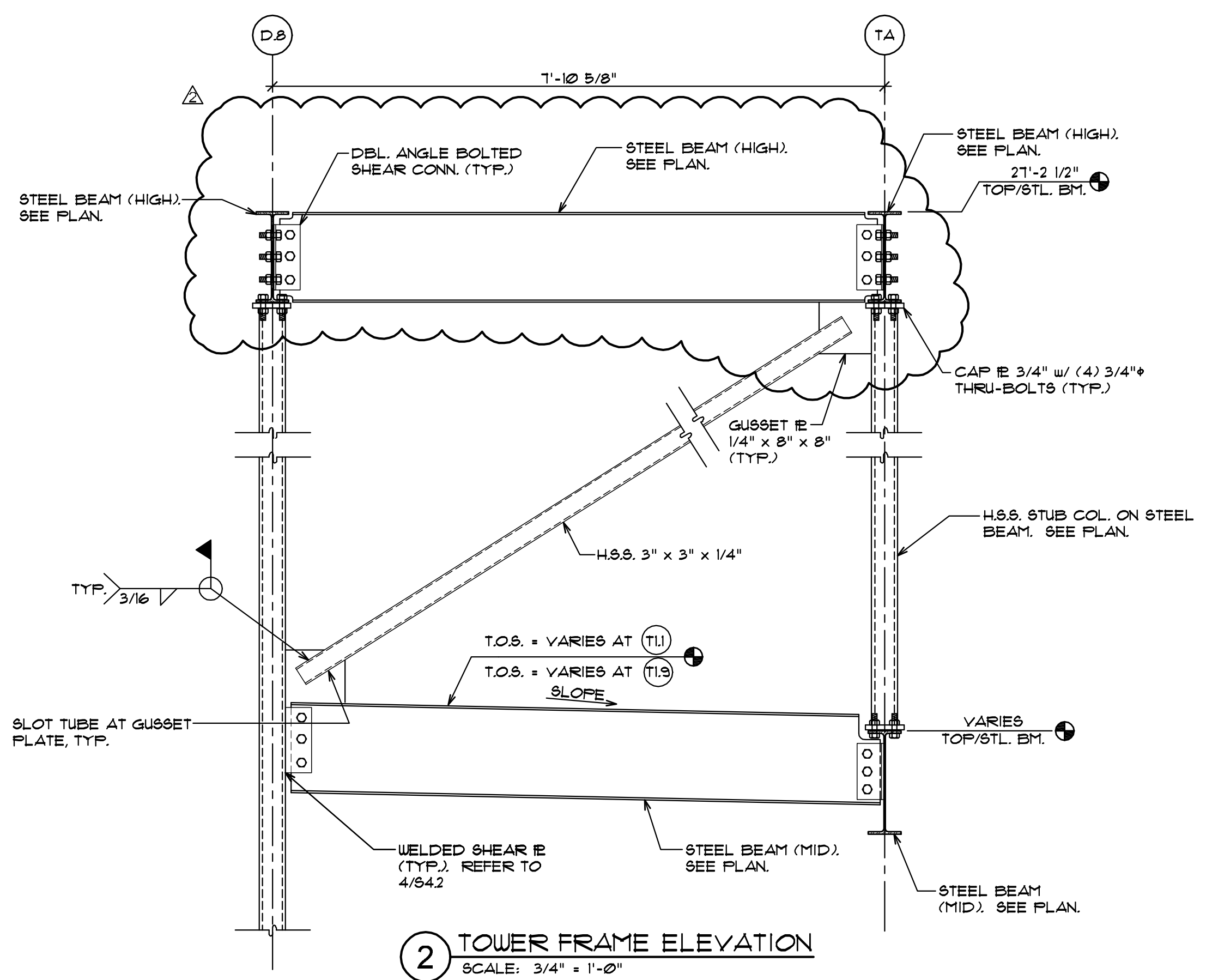

2 TOWER FRAME ELEVATION
SCALE: 3/4" = 1'-0"

NO.	DATE	DESCRIPTION
1	02.05.10	REVISED PER WGS 1ST REVIEW COMMENTS

CERTIFICATION AND SEAL
 I HEREBY CERTIFY THAT THIS PLAN AND SPECIFICATION WAS PREPARED BY ME OR UNDER MY DIRECT SUPERVISION AND THAT I AM A DULY REGISTERED ARCHITECT OR ENGINEER UNDER THE LAWS OF THE STATE OF FLORIDA AS SIGNIFIED BY MY HAND AND SEAL.
 ALAN C. GUENTHER, P.E.
 FL P.E. NO. 53308

PROJECT NAME
STORE #13450
SWC OF FOURAKER & NORMANDY
JACKSONVILLE, FLORIDA

DRAWING TITLE
SECTIONS

DATE: 11.24.09	WALGREENS STORE NO. 13450	DRAWING NO. S3.3
DRAWN BY: MAK	SCALE: AS NOTED	RELEASED TO CONSTRUCTION
REVIEWED BY: ACG		FWH PROJECT NO. 0913

D:\ACG\PE\Projects\UW\WKT\Wiggins_Jacksonville (13450)\CAD\Structural\2010_0201 - REV\3.33-sections_REV2.dwg Feb. 03, 2010 - 11:40am