

PROJECT TYPE

DRAWINGS/SPECIFICATIONS BY:
 MALGREENS' CONSULTANT
 LANDLORD'S CONSULTANT

CONSTRUCTION WORK BY: (UNLESS NOTED OTHERWISE)
 MALGREENS' CONTRACTOR
 LANDLORD'S CONTRACTOR (TURNKEY CONSTRUCTION)

STORE BUILDING

NEW.....	<input checked="" type="checkbox"/>	NEW.....	<input checked="" type="checkbox"/>
REMODELING...	<input type="checkbox"/>	EXISTING.....	<input type="checkbox"/>
RELOCATION...	<input type="checkbox"/>	NEW SHELL ONLY	<input type="checkbox"/>
OTHER.....	<input type="checkbox"/>		

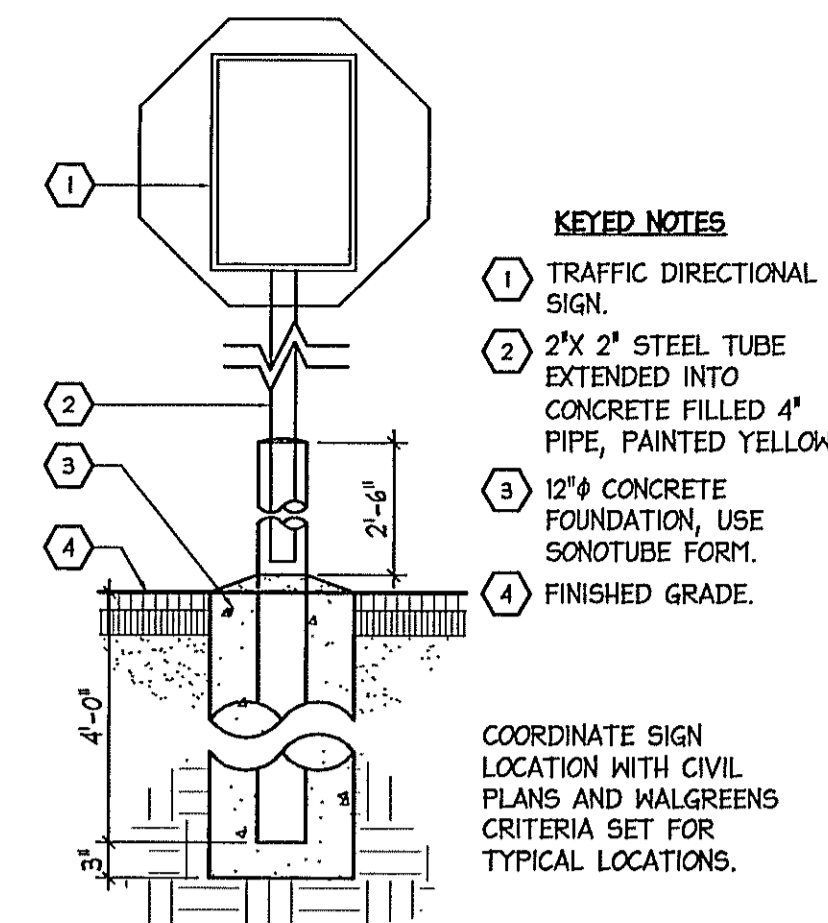

TRAFFIC DIRECTION SIGN

1 SCALE: 3/4" = 1'-0" (FREESTANDING)

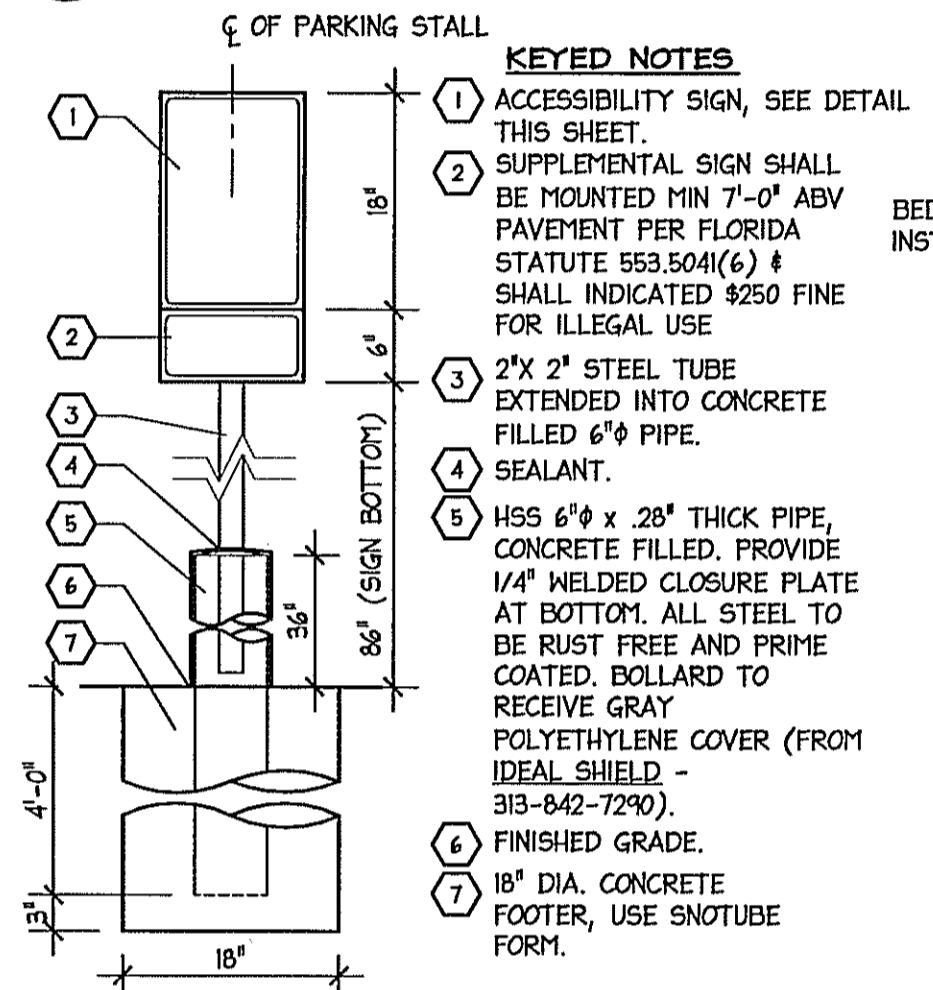

TYP PIPE BOLLARD

2 SCALE: 3/4" = 1'-0"

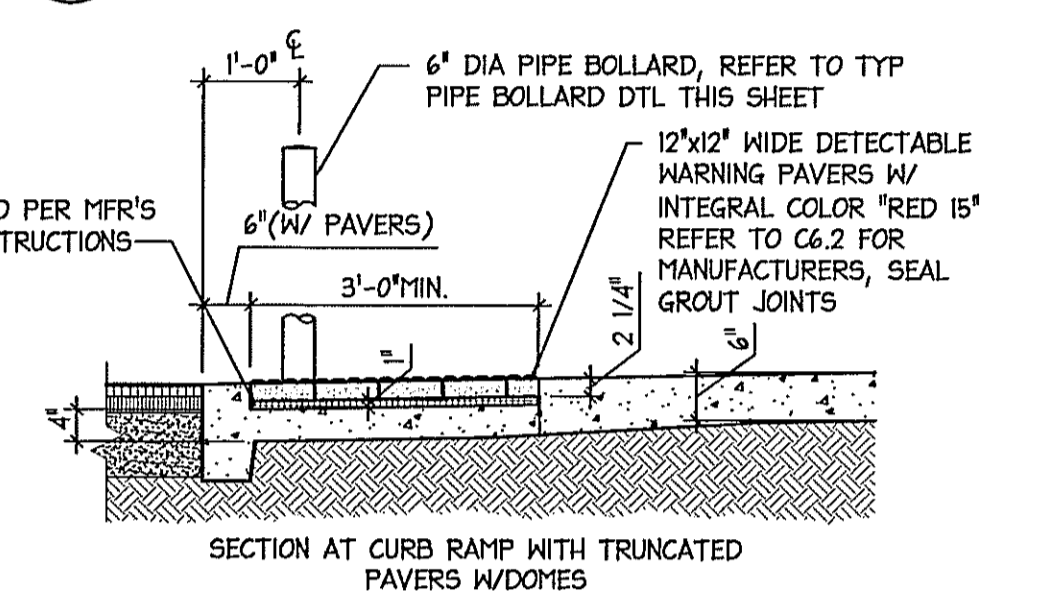

SECTION AT PAVERS

5 SCALE: 1/2" = 1'-0"

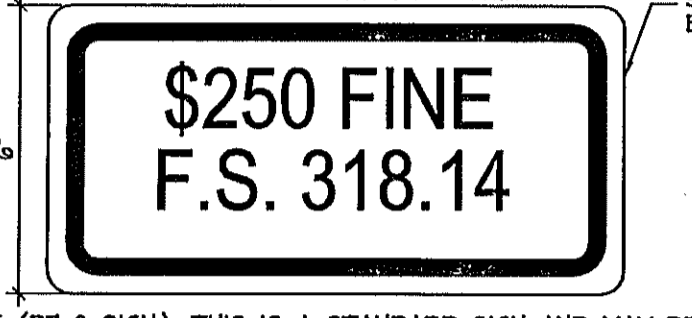

NOTE (R7-8 SIGN). THIS IS A STANDARD SIGN AND MAY BE ORDERED FROM ANY TRAFFIC SIGN SUPPLIER BY NUMBER. THE SIGN MUST BE SUPPLEMENTED WITH A 'VAN ACCESSIBLE' SIGN AS APPLICABLE AND/OR AMOUNT OF THE FINE FOR ILLEGALLY PARKING IN THE RESERVED SPACE(S) A MUNICIPALITY MAY IMPOSE. CONFIRM WITH LOCAL REGULATIONS. PER FLORIDA STATUTE 553.504(6) INDICATE \$250 FINE FOR ILLEGAL USE.

- ALL LETTERS ARE 1" SERIES 'C' PER MUTCO
- TOP PORTION OF SIGN SHALL HAVE REFLECTORIZED (ENGINEERING GRADE) BLUE BACKGROUND WITH WHITE REFLECTORIZED LEGEND & BORDER.
- BOTTOM PORTION OF SIGN SHALL HAVE A REFLECTORIZED (ENGINEERING GRADE) WHITE BACKGROUND WITH BLACK OPAQUE LEGEND & BORDER.
- FINE NOTIFICATION SIGN SHALL HAVE A REFLECTORIZED (ENGINEERING GRADE) WHITE BACKGROUND WITH BLACK OPAQUE LEGEND & BORDER.
- ONE (1) SIGN REQUIRED FOR EACH PARKING SPACE.
- INSTALLATION HEIGHT OF LOWEST SIGN SHALL HAVE A MINIMUM OF 7'-0" CLEARANCE TO FINISH GRADE.

ACCESSIBILITY SIGNAGE

19 SCALE: N.T.S.

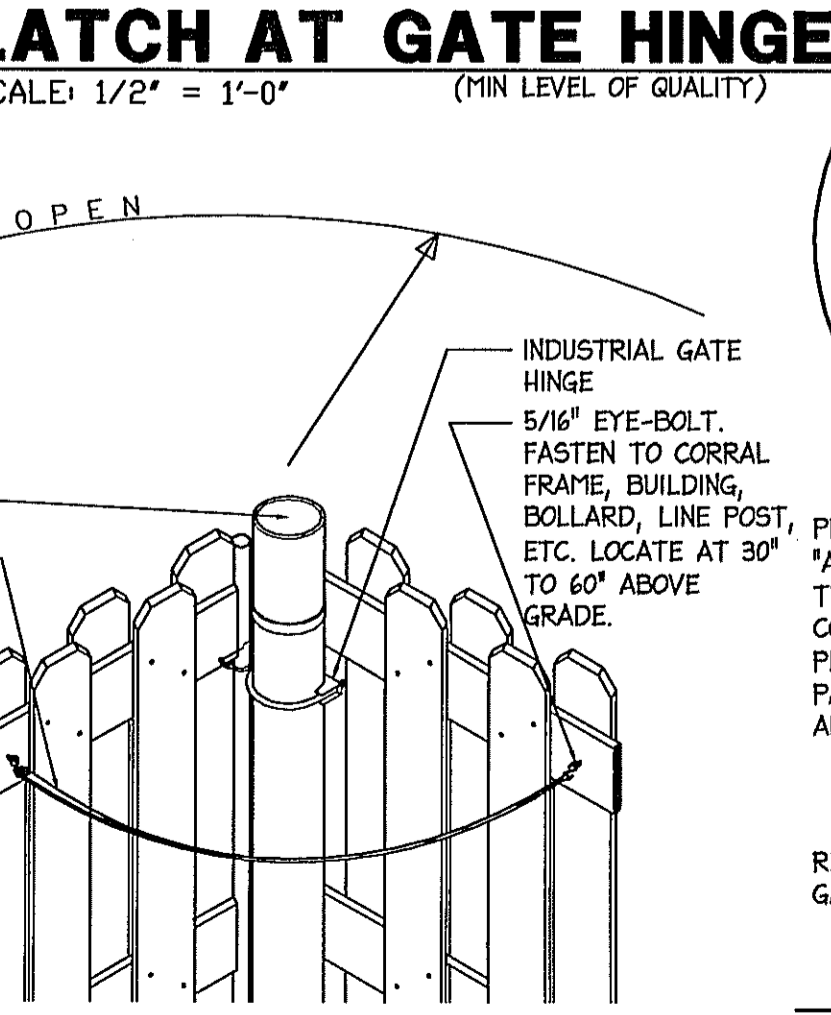
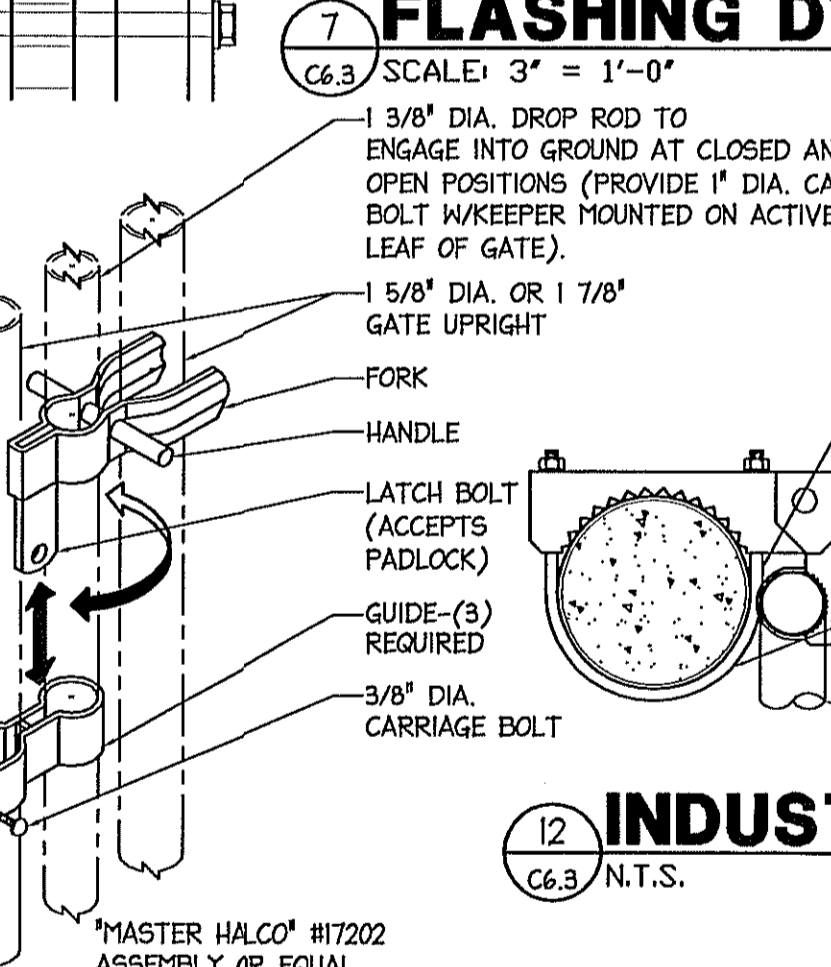
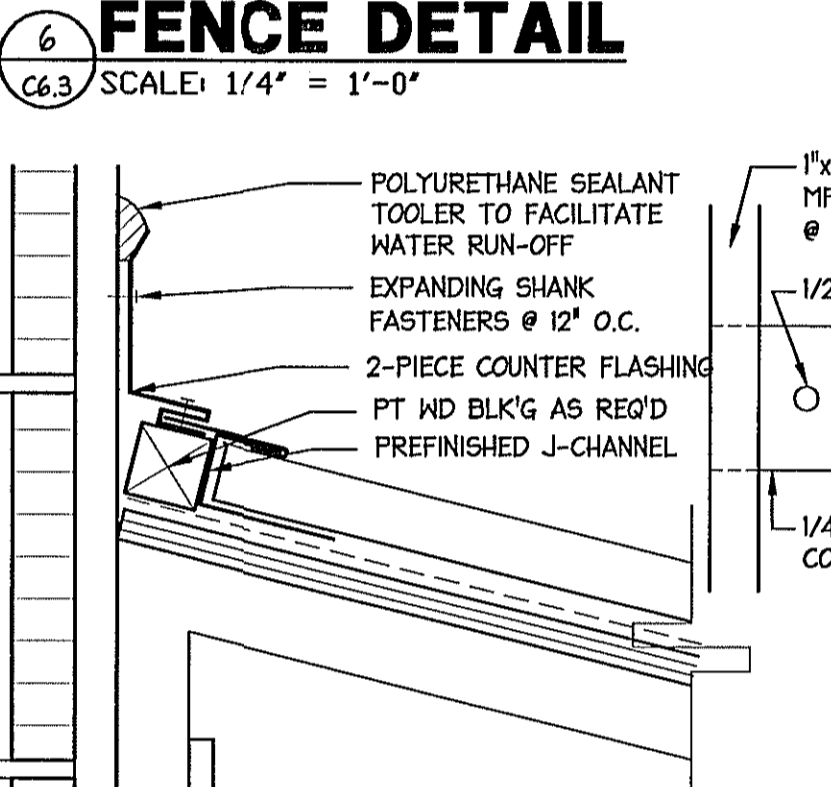
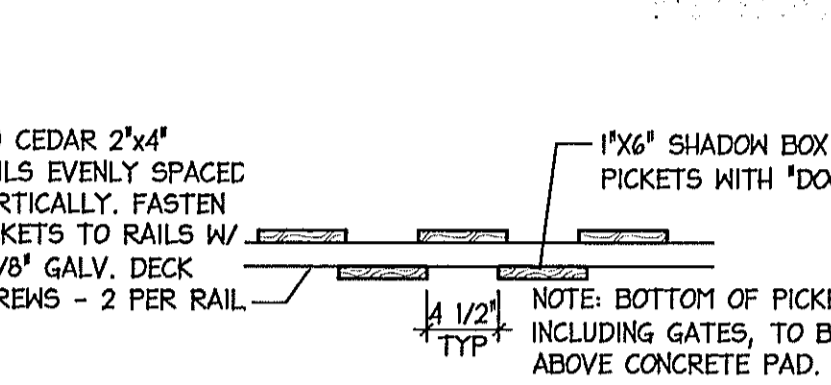
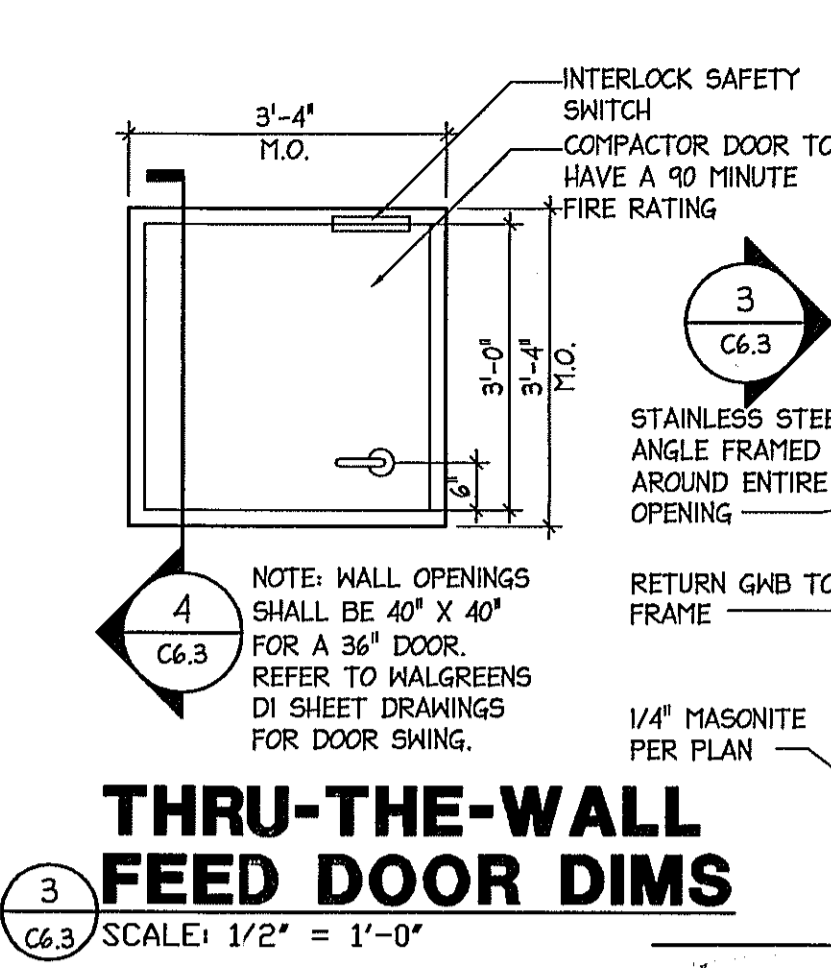

GATE HOLD-OPEN DETAIL

14 SCALE: 3/4" = 1'-0"

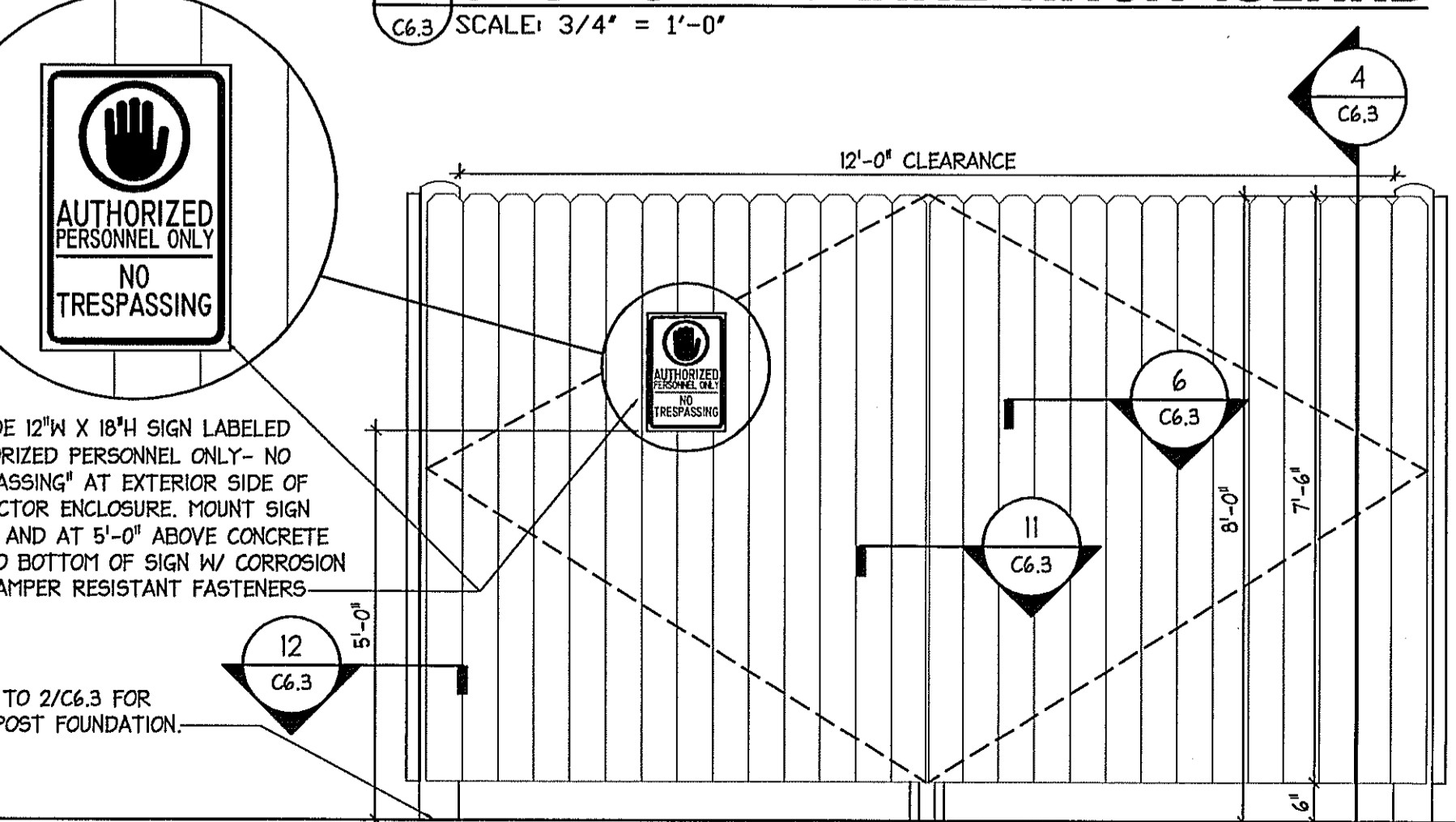
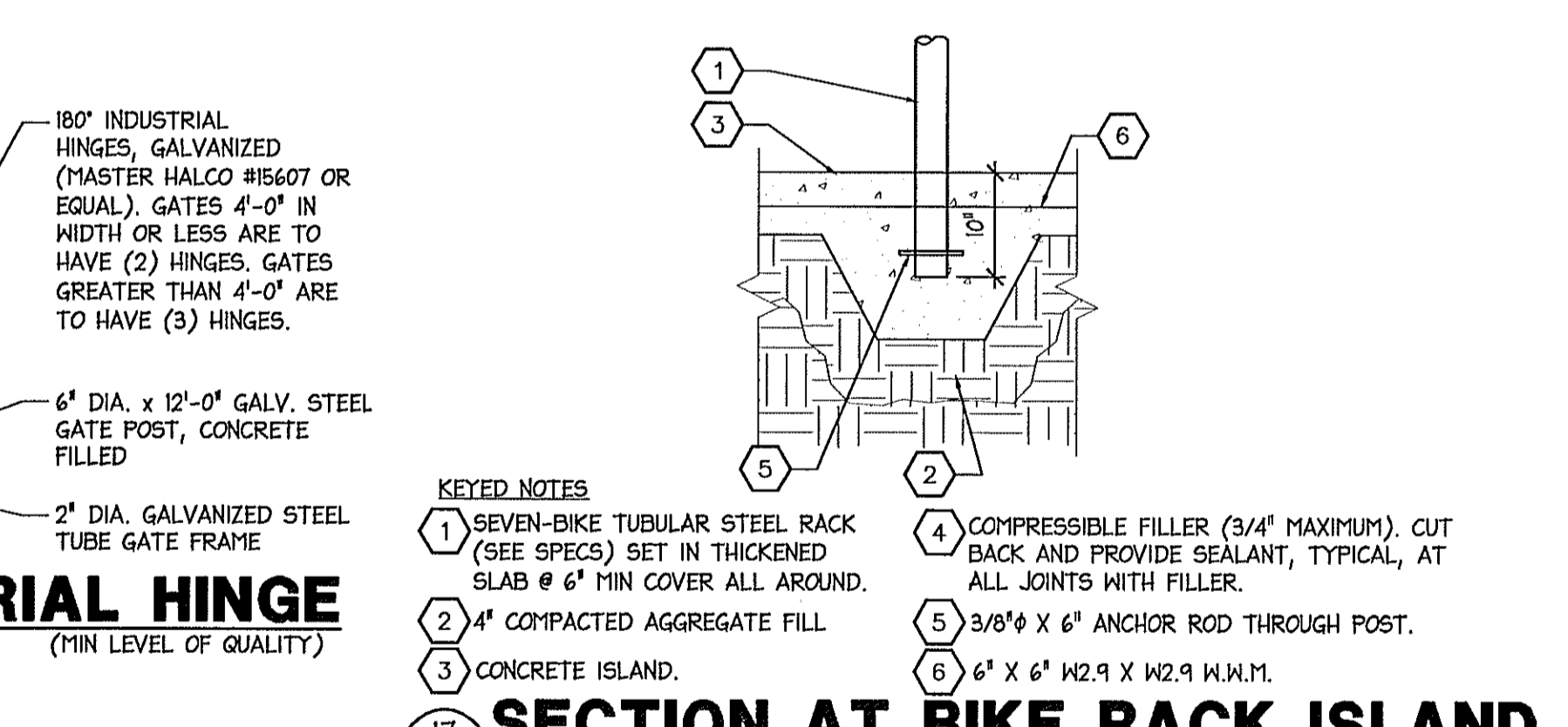
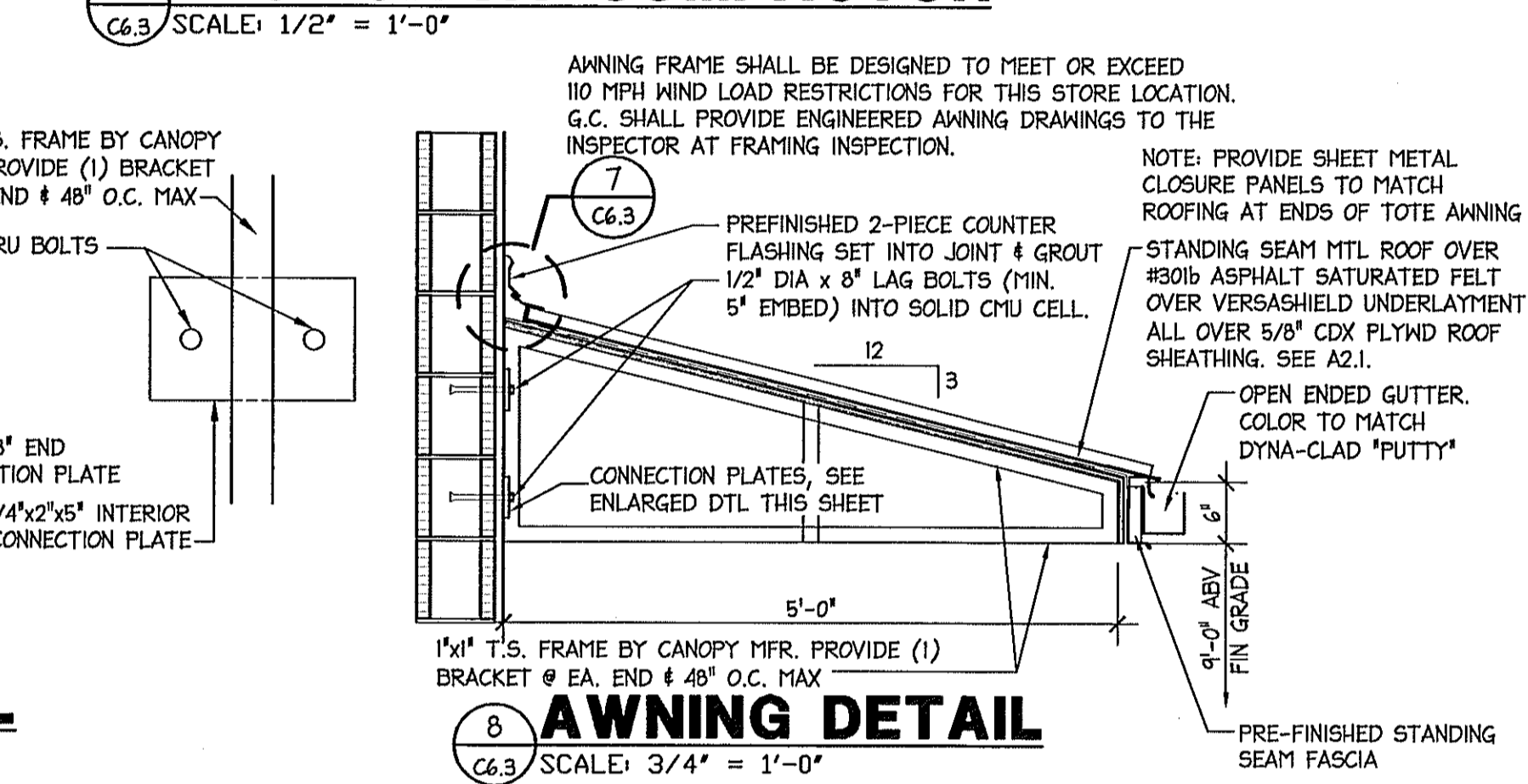
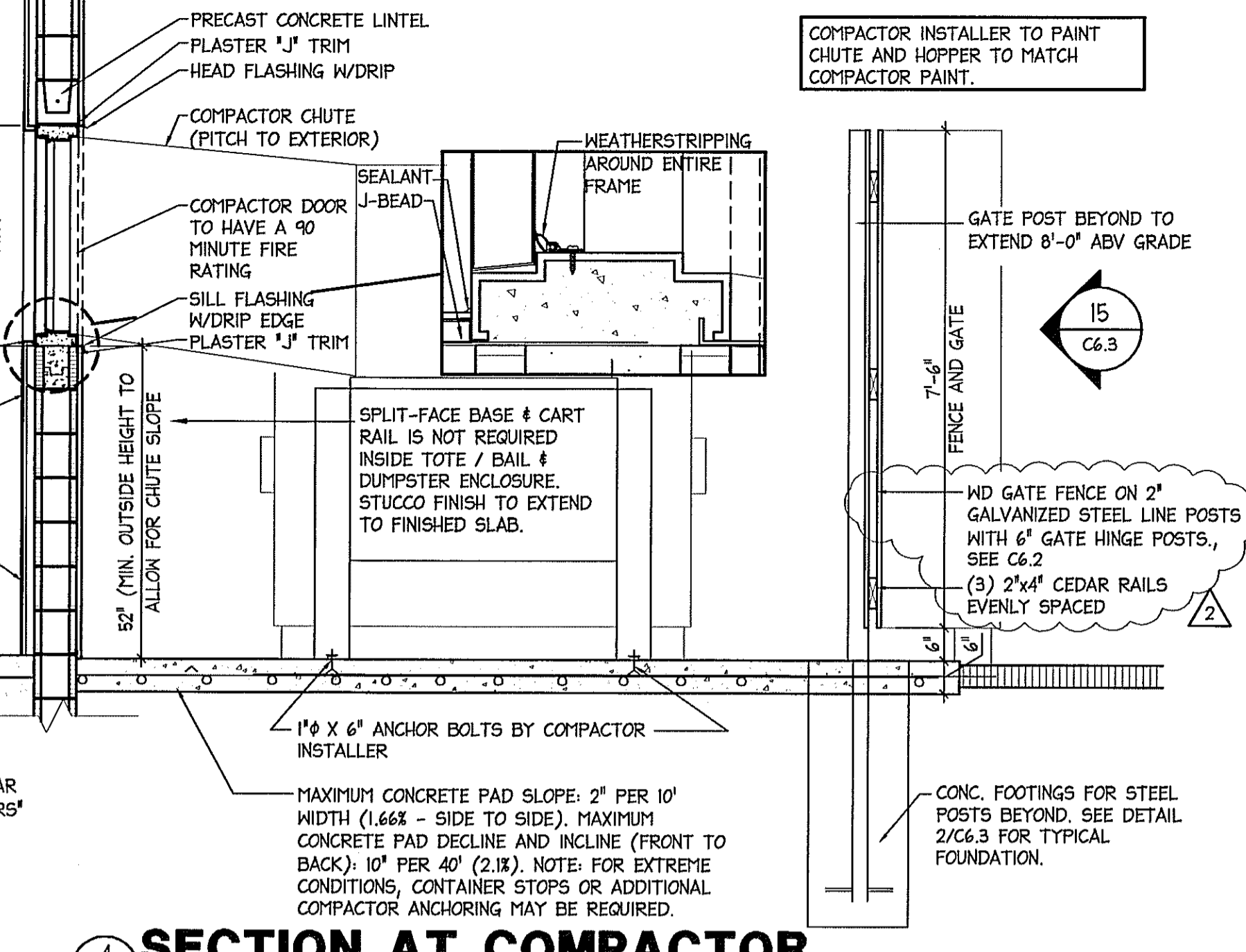

TOTE/BALE/TRASH WALL SECTION

16 SCALE: 3/4" = 1'-0"

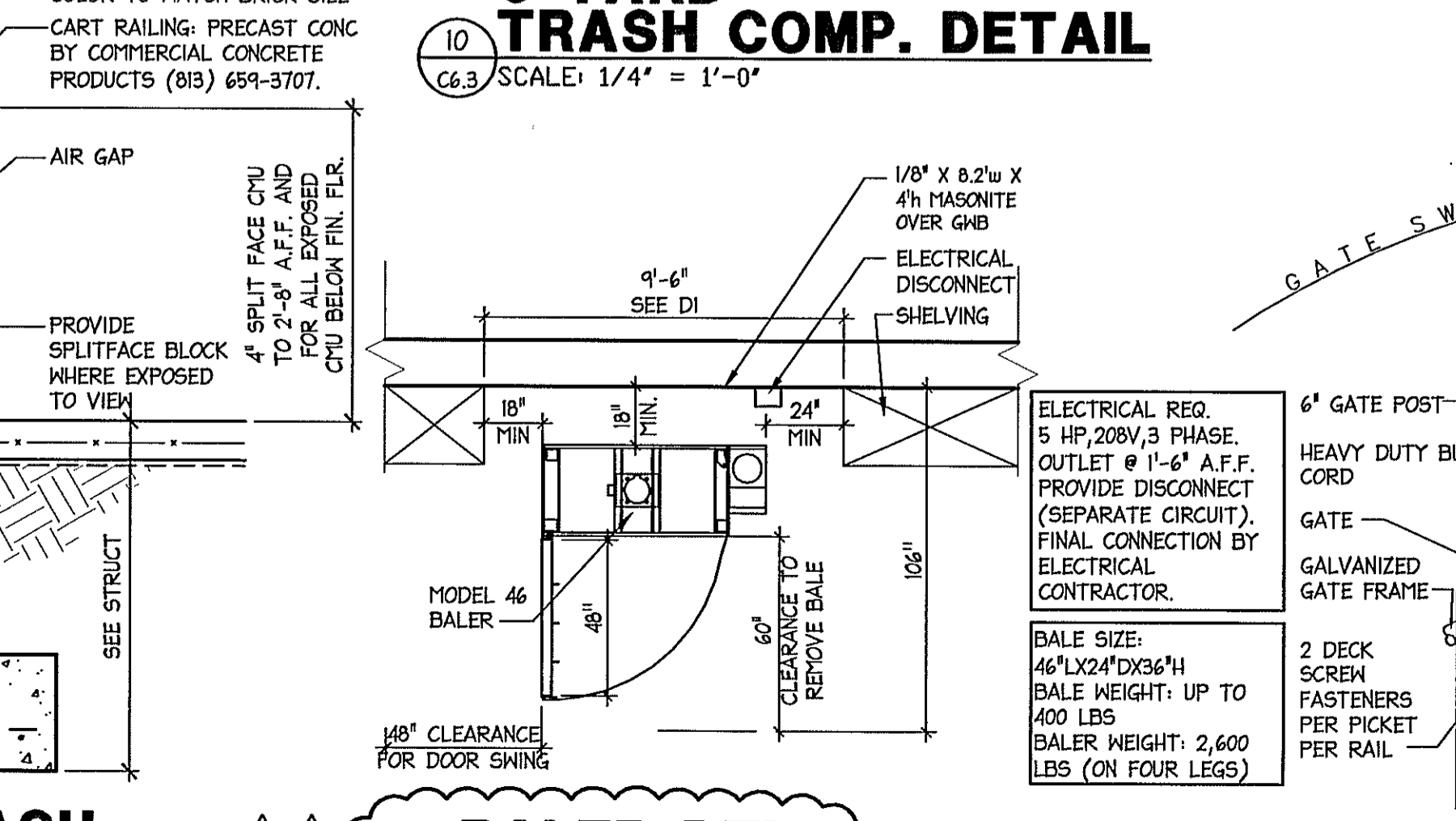
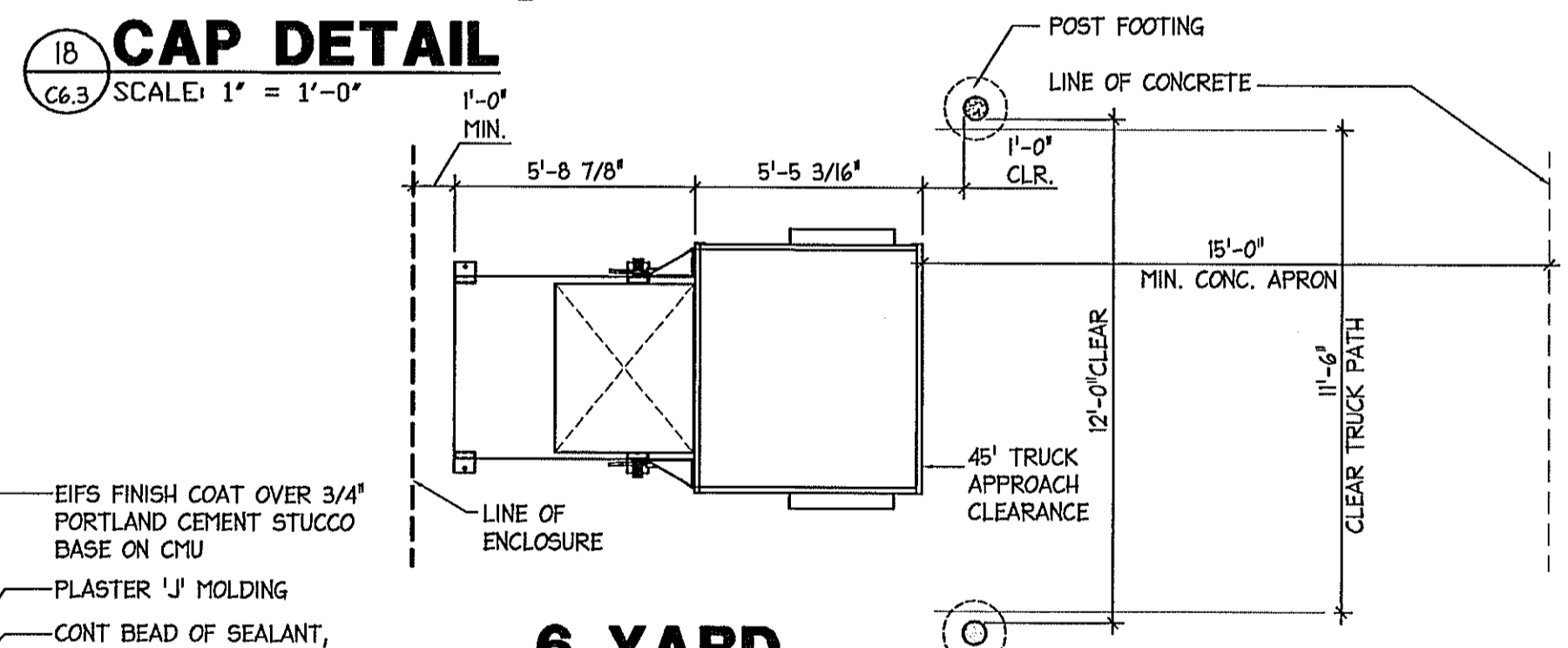

TOTE/BALE/TRASH WALL SECTION

16 SCALE: 3/4" = 1'-0"

NO.	DATE	DESCRIPTION
1	02.05.10	REVISED PER WGS 1ST REVIEW COMMENTS
2	04.05.10	REVISED PER WGS 2ND REVIEW COMMENTS

I HEREBY CERTIFY THAT THIS PLAN AND SPECIFICATION WAS PREPARED BY ME OR UNDER MY DIRECT SUPERVISION AND THAT I AM A DULY REGISTERED ARCHITECT OR ENGINEER UNDER THE LAWS OF THE STATE OF FLORIDA AS SIGNIFIED BY MY HAND AND SEAL.

GUY F. FABER
FL LICENSE NO. AR007523

PROJECT NAME
STORE #13450 (SWG) OF FOURAKER & NORMANDY JACKSONVILLE, FLORIDA

DRAWING TITLE
SITE DETAILS

DATE:	11.30.09	MALGREENS STORE NO. 13450	DRAWING NO. C6.3
DRAWN BY:	AB	SCALE: AS NOTED	
REVIEWED BY:	SK	RELEASED TO CONSTRUCTION 04.05.10	FWH PROJECT NO. 0913