

PROJECT DATA

TYPE	GENERAL SALES	MARKET
NEW LOCATION	PHARMACY	SECURITY
NEW LOCATION EXIST'G BLDG	PHOTO	24 HOUR STORE
REMODEL	BEER & WINE	OTHER

SQUARE FOOT AREA SUMMARY

DEPARTMENT	SALES	STOCK	SERVICE	TOTAL EXIST'G	TOTAL NEW
GEN SALES	NEW 8610	1465	1592		11667
MARKET	EXIST'G				900
PHOTO	NEW 900				900
BEER & WINE	EXIST'G				100
BSMT	NEW 728				728
2ND FLOOR	EXIST'G				345
TOTAL NEW	11118	1465	1592		14175
TOTAL EXST'G					900
TOTAL AREA: FIRST FLOOR					14,175 SQ. FT.
TOTAL AREA: OTHER LEVELS					0 SQ. FT.
GROSS AREA INCLUDING ALL DEPARTMENTS & ALL LEVELS:					14,175 SQ. FT.
RX SHELVING LINEAL FEET:					89 LN. FT.

INTERIOR HANGING SIGNS

- GENERAL SALES AREA:  
ALL SIGNS @ 10'-6" TO BOTTOM OF SIGN UNLESS OTHERWISE NOTED.  
AISLE MARKERS @ 9'-6" TO BOTTOM OF SIGN.
- SIGN "B" BEAUTY SIGN (9'-4" TO BOTTOM OF SIGN)  
SIGN "L" LIQUOR / THANK YOU  
SIGN "PH" PHOTO SIGN (9'-4" TO BOTTOM OF SIGN)  
SIGN "T" STORE HOURS SIGN  
SIGN "GC" GREETING CARD SIGN  
SIGN "D" DOWNTOWN CHECKOUT LANE #  
SIGN "CA" CALIFORNIA ACCESSIBILITY SIGN (9'-0" TO BOTTOM OF SIGN)  
SIGN "ADA" SYMBOL OF ACCESSIBILITY  
PHARMACY DEPARTMENT:  
REFER TO FIXTURE PLAN FOR REQUIRED SIGNS  
SIGN "T" PICK UP SIGN  
SIGN "K" DROP OFF SIGN  
SIGN "M" DROP OFF / PICK UP SIGN  
SIGN "P" PHARMACY SIGN (9'-4" TO BOTTOM OF SIGN)  
SIGN "C" CONSULTATION WINDOW  
SIGN "TX" T. A. S.  
ATTACH SIGNS TO UNDERSIDE OF CASED OPENINGS. REFER TO FIXTURE PLAN FOR SIGN LOCATION. PROVIDE (2) HOLLOW WALL ANCHORS PER SIGN. SCREW THREADED EYEBOLT INTO ANCHOR. HANG SIGNS FROM EYEBOLTS WITH 1/8" HOOKS.

GENERAL NOTES

- GENERAL SALES AREA:  
1. PLEASE PROVIDE PROPER A.D.A. CLEARANCES ON BOTH SIDES OF ALL DOORS.  
2. MIRROR ON REAR WALL.  
3. BEAUTY CORNICE  
4. SALES AREA CORNICE (FIXTURE MOUNTED)  
5. PHOTO CORNICES (FIXTURE UNLESS NOTED)  
6. CARPET TILES & DESIGN LINKS FURNISHED AND INSTALLED BY WALGREENS (WHEN SHOWN)  
7. MASTER-BILT REACH-IN REFRIGERATION:  
MODEL TEM - ENDLESS REACH-IN REFRIGERATORS AND MODEL TEL - ENDLESS REACH-IN FREEZERS (ADD 2" AT EACH END, FOR END PANELS AND ADD FLOOR DRAIN)  
A. TEM-30: 94 1/2" W X 37 3/4" D X 80" H  
B. TEL-30: 124 1/2" W X 38 3/4" D X 80" H  
C. TEL-30: 94 1/2" W X 37 3/4" D X 80" H  
D. TEL-20: 63 1/2" W X 37 3/4" D X 80" H  
BMO/BLG SERIES - SELF CONTAINED REFRIGERATORS AND FREEZERS:  
C. 1 BMG-74: 78" W X 36 3/4" D X 79" H  
D. BMG-74: 78" W X 36 3/4" D X 79" H  
SMB SERIES - SELF CONTAINED SLIDING DOOR REFRIGERATORS:  
E. SMB-80: 70" W X 32 1/4" D X 76 1/2" H  
BACK-UP REFRIGERATORS AND FREEZERS:  
F. TAC-48H: 52" W X 35 3/4" D X 80 1/2" H  
G. TAC-48H: 52" W X 35 3/4" D X 80 1/2" H  
8. MASTER-BILT WALK-IN COOLERS: PROVIDE 8 #1000R COOLMASTER DOORS 30" X 75" EACH AND 5 #100FR FREEZEMASTER DOORS 30" X 75" EACH BY ANTHONY  
A. 2 DOORS; FOR EACH DOOR PROVIDE 4D NYLA-TRACK SHELVING SYSTEM  
B. 6 DOORS; FOR EACH DOOR PROVIDE 36" D B-O-F NYLA-LITE SHELVING SYSTEM  
C. 2 DOORS; D ROLLER CONVEYOR AT FLOOR LEVEL  
D. 5 DOORS; FOR EACH DOOR PROVIDE 27" D ANTHONY SHELVES (2) 27" D ANTHONY SHELVES AND (4) 36" D MERCHANDISER SHELVES  
F. 2 DOORS; D DOUBLE DECK ROLLER CONVEYOR  
9. ICE CHEST BY VENDOR  
10. CART RAILS W/ DISPLAY SHELF & SLAT WALL ABOVE  
11. PROVIDE A 6" BLACK VINYL BASE AT ALL CHECKOUTS  
12. ELECTRONIC ARTICLE SURVEILLANCE SYSTEM PHARMACY DEPARTMENT  
13. PATIENT SEATING AREA: (6) SEATS & TRAFFIC CONTROL FIXTURE  
14. PROVIDE FRAMING FOR 3'-6" W X 7' H OPENING FOR FUTURE DROP-OFF WINDOW  
15. COMPUTER TERMINAL  
15A: INTERCOM PLUS TERMINAL  
15C: TRAINING TERMINAL (IN TRAINING ROOM)  
16. RX SINK AND CABINET  
17. CRX CABINET  
18. RX REFRIGERATOR  
19. PROVIDE A CARPETED FLOOR WITH A RUBBER RUNNER. RX UNDERCOUNTER INSERTS:  
#1 - RX 3 DRAWER VIAL INSERT  
#2 - RX 3 DRAWER FILE INSERT  
#3 - RX OPEN INSERT  
#4 - RX CONSULTATION COUNTER UNIT  
#5 - RX PRINTER INSERT  
#6 - RX 5 DRAWER FILE INSERT  
#7 - RX OPEN INSERT WITH CPU SHELF (30" CNTR)  
#7A - RX OPEN INSERT WITH CPU SHELF (34" CNTR)  
#8 - RX OPEN CABINET (30" CNTR)  
#9 - RX 10 DRAWER FILE CABINET  
20. PROVIDE TILED FLOOR & VINYL WALL COVERING  
21. UNDER COUNTER SHELF UNIT  
22. PRINTER  
23. LATERAL FILE  
24. OFFICE COMPUTERS  
24A: P.O.S. TERMINAL  
24B: AS400 TERMINAL  
24C: OFFICE P.C.  
25. TILL LOCKER  
26. SAFE  
27. NOT USED  
28. STOCK ROOM  
29. NEST-A-FLEX CONVEYOR  
29. GRAVITY CONVEYOR  
30. POWER ROLLER CONVEYOR  
31. SEE ARCHITECTURAL DRAWINGS FOR EXACT LOCATION & POSITIONING OF COMPACTORS  
31A: TRASH COMPACTOR  
31B: BALER  
31C: CARDBOARD COMPACTOR  
EMPLOYEE ROOM:  
32. EMPLOYEE LOCKERS: (1) 48" W COAT LOCKER W/ PERFORATED DOOR (6) 6" DEEP BUCKERS & (2) ADA LOCKERS W/ SAFETY VIEW DOORS  
33. 5'-6" W X 2'-2" D EMPLOYEE COUNTER W/ (1) CABINET  
34. EMPLOYEE ROOM REFRIGERATOR (PROVIDE 32" CLEARANCE WHEN NEXT TO COUNTER)  
35. EMPLOYEE ROOM SINK (IN COUNTER)  
36. NOT USED  
37. MISC. EQUIPMENT:  
#1 - ELECTRICAL OUTLET FOR FUTURE USE  
38. VENDOR RACKS: REMOVE BASE DECK & SHOES; (END PANEL TO REMAIN)  
39. PROVIDE OPENING FOR ONE-WAY GLASS (SEE INTERIOR ELEVATION FOR LOCATION)  
40. NEWSPAPER RACK BY VENDOR  
41. PICTURE CARE PLUS TERMINAL

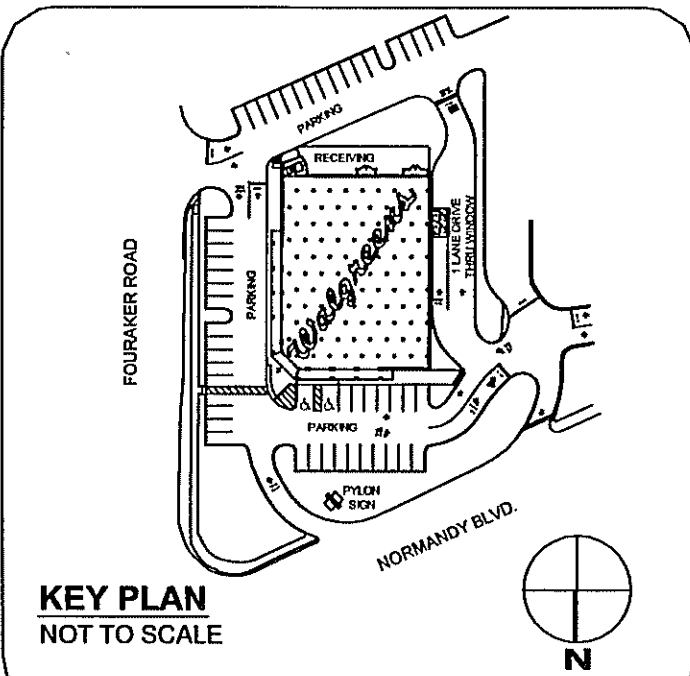

KEY PLAN NOT TO SCALE

FOR REFERENCE ONLY: SEE CONTRACT DOCUMENTS FOR DETAILED SITE PLAN

TOTAL BY LINEAL FOOTAGE	1294 LN. FT.
FRONT WALL SHELVING	57 LN. FT.
BEAUTY WALL SHELVING	81 LN. FT.
REMAINING WALL SHELVING (BACK & SIDE WALL, RX SEATING)	93 LN. FT.
BACK GONDOLAS	576 LN. FT.
FRONT GONDOLAS	285 LN. FT.
HALLMARK SHELVING	128 LN. FT.
BEAUTY GONDOLAS	36 LN. FT.
COOLERS	26 LN. FT.
FREEZERS	12 LN. FT.

EXECUTIVE APPROVAL

SENIOR VICE PRESIDENT FACILITIES DEVELOPMENT	DATE
SENIOR VICE PRESIDENT STORE OPERATIONS	DATE
VICE PRESIDENT STORE OPERATIONS	DATE
REVIEWED BY:	K. LAU 02/05/09, 02/18/10
	E. BAUERS 02/05/09

FIXTURE LEGEND

G GONDOLA (EA. SIDE)	18 36 66"	D. W. H.	ALL OTHER FIXTURES ARE TYPICALLY CALLED OUT DEPTH BY WIDTH. EXAMPLE:
GE GONDOLA END	18 39 66"	D. W. H.	
WS WALL SHLVG	18 36 84"	D. W. H.	DT 30 48 D. W. TABLE

\*DOES NOT INCLUDE STANDARDS, WOOD GROUNDS OR FINISHED END PANELS

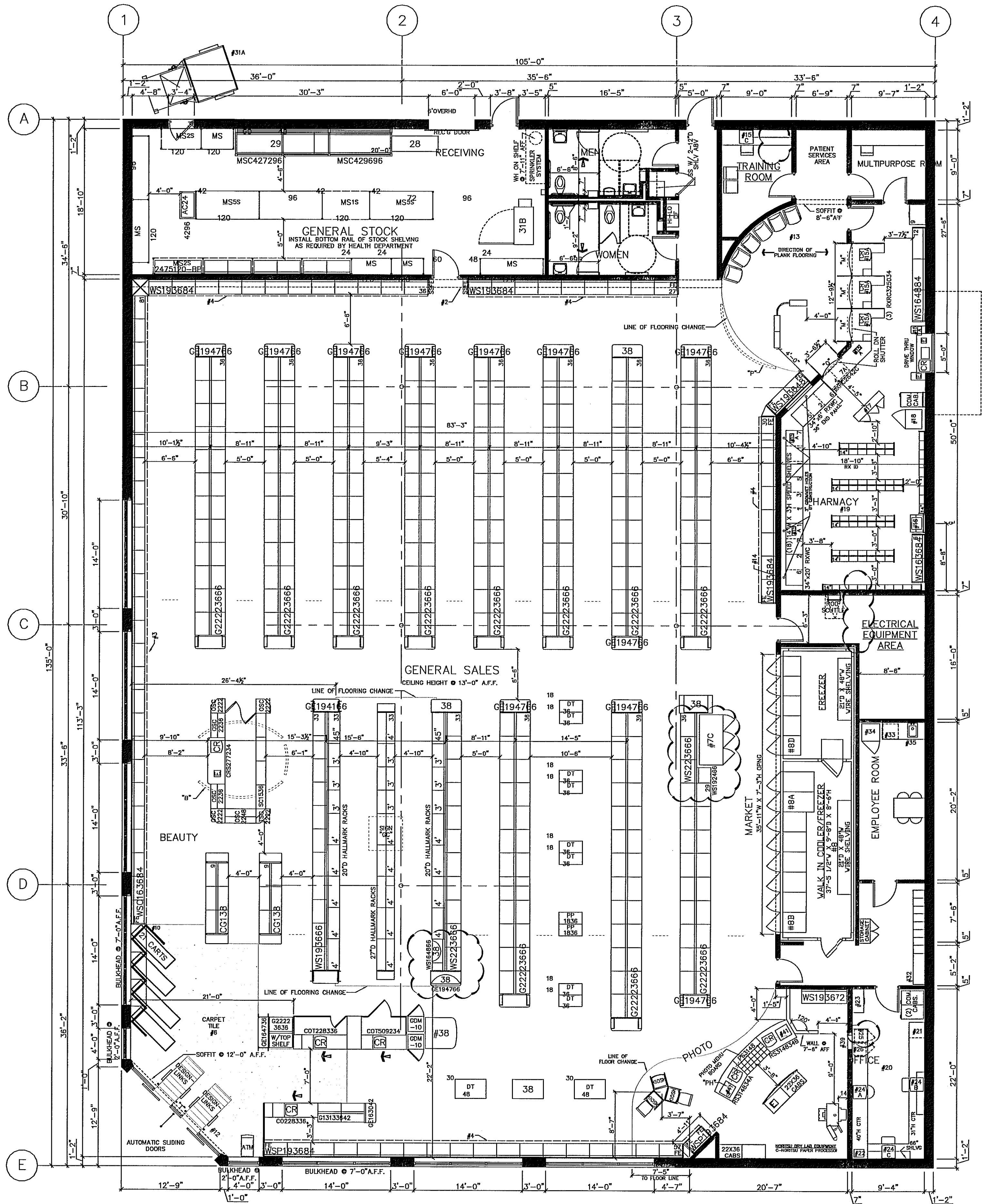

1. LANE DRIVE - THRU  
SEE ARCHITECTURAL DRAWINGS FOR EXACT LOCATION OF AVENUE

02/18/2010 D106 EJ  
2ND CHECKSET:  
UPDATE DYNAMIC BLOCKS, REMOVE TRAINING ROOM #27;  
ADD GIFT CARD FIXTURE TO HALLMARK;  
UPDATE TILL LOCKER & OFFICE COUNTER (PER PROTOTYPE). ADD BMG-74 FOR BEER/WINE (PER MVP'S 1/10); UPDATE LINEAL FT.; UPDATE GENERAL NOTES. REMOVE WING WALLS IN ELECTRICAL EQUIP ROOM (PER ARCH A1.1).

12/11/2009 D105 EJ  
1ST CHECKSET: REVISE SIZE & AMOUNT OF COOLER & FREEZER DOORS (PER PROTOTYPE). REVISE COLUMN LINE B & ROOF SCUTTLE LOCATION (PER A1.1)

11/13/2009 D104 EJ  
RELOCATE SPRINKLER SYSTEM & WH TO STOCK; REVISE LENGTH OF ELECTRICAL EQUIPMENT AREA & EMPLOYEE ROOM (DUE TO WATER MAIN LOCATION-PER PA). REVISE OPENING HEIGHT OF COOLER/FREEZER UNIT TO 7'-3" (REVISE AMOUNT OF DOORS (#8B & #8D) IN FUTURE REVISION); ADD OSC2222 TO BULLPEN (PER PROTOTYPE).

11/10/2009 D103 EJ  
ADD NEW DYNAMIC BLOCKS (ATM, EAS SYSTEM, ROOM TAGS, CORNICE, HALLMARK END CAPS, ARC SIGNS, 360 BULLPEN, BEAUTY TABLES, & STRAIGHT CONVEYOR) & UPDATE EXISTING DYN BLOCKS; ELIMINATE EMPLOYEE ROOM MIRROR & REMOVE SECURITY CABINET PER STORE OPS.; REVISE STOCK SHELVING; UPDATE GENERAL NOTE #36; REVISE RX REFRIGERATOR SPEC PER CORP PURCHASING; REPLACE STORAGE DUMP TABLE WITH D1304S; ADD 5TH GROMMET HOLE TO RX WORK COUNTER; REPLACE 22X32 & 22X40 PHOTO CABINETS WITH (2) 22X36; REPLACE PHOTO NEW LAB EQUIPMENT WITH NORITSU DRY LAB; REMOVE SINK, SRU, & OASIS; ADD 3" WS193672 (ALL PER PROTOTYPE).

05/29/2009 D102 EJ  
UPDATE W/ NEW DYNAMIC BLOCKS; UPDATE TILL LOCKER & SAFE BLOCKS; REPLACE PHOTO EQUIPMENT W/ NEX LAB; CORRECT DIMENSION LINE TO TRAINING ROOM. ADD GROMMET HOLE NOTE TO PHARMACY COUNTER (PER POWER). REMOVE FREE STANDING COOLER & WINE DISPLAY TABLE (PER SP MEETING 5/09). UPDATE GENERAL NOTE #7 & LINEAL FOOTAGE. RELOCATE #38 VENDOR ENDSTANDS (PER CORP).

02/06/09 D101 EJ  
L105X135  
ADD BEER & WINE COOLERS & DISPLAY; ADD FLORIDA TOILET LAYOUT; ADD GENERAL STOCK NOTE; 1'-2" WALL THICKNESS (ALL PER REGIONS). REMOVE RX CONVEYOR & REVISE INSERTS & EQUIPMENT (PER POWER & SP MEETING 1/09). ONE COMPACTOR & BALER (PER SITE CONDITIONS). UPDATE SQ. FT. & LN. FT. NO EXEC. APPROVAL NECESSARY (PER LISA)

CERTIFICATION AND SEAL

I HEREBY CERTIFY THAT THIS PLAN AND SPECIFICATION WAS PREPARED BY ME OR UNDER MY DIRECT SUPERVISION AND THAT I AM A DULY REGISTERED ARCHITECT OR ENGINEER UNDER THE LAWS OF THE STATE OF FLORIDA AS SIGNIFIED BY MY HAND AND SEAL.

STORE NUMBER 13450  
PROJECT NAME  
**WALGREENS STORE (SWC) FOURAKER & NORMANDY JACKSONVILLE, FLORIDA**  
DRAWING TITLE  
**FIXTURE FLOOR PLAN**  
CADD PLOT: 13450-D1-08-18FEB10  
VOID PLOT: 13450-D1-05-11DEC09  
SUPERSEDES PLAN DATED:  
SCALE: 1/8"=1'-0"  
DRAWING NO.  
DRAWN BY: E. JOHNS  
DATE: 02/06/09  
REVIEWED BY:  
DATE: 02/06/09  
OF DWGS.  
**D1**