

TOILET ROOM PACKAGE

NOTE: SEE ARCHITECTURAL REFLECTED CEILING PLAN FOR CEILING HEIGHT AND ADDITIONAL INFORMATION

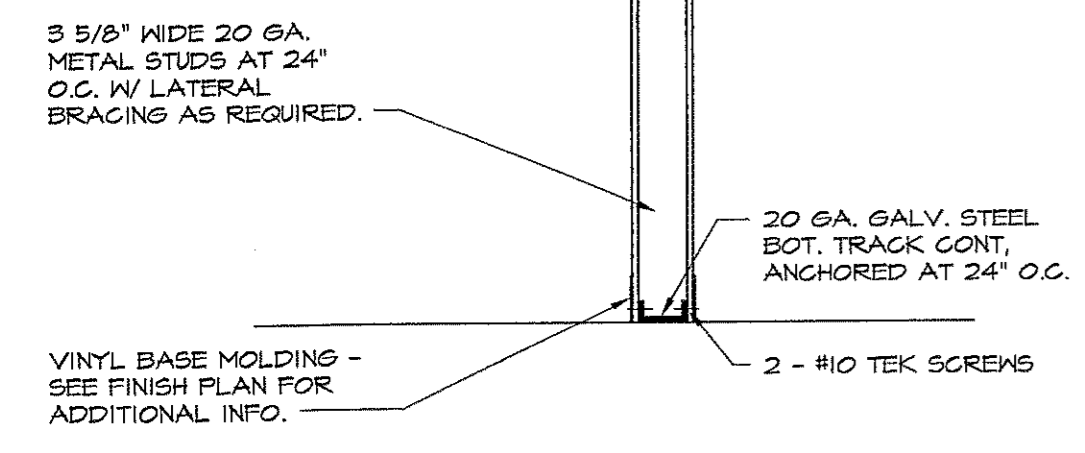

SECTION @ TOILET ROOM / PACKAGE

SCALE: 3/4" = 1'-0"

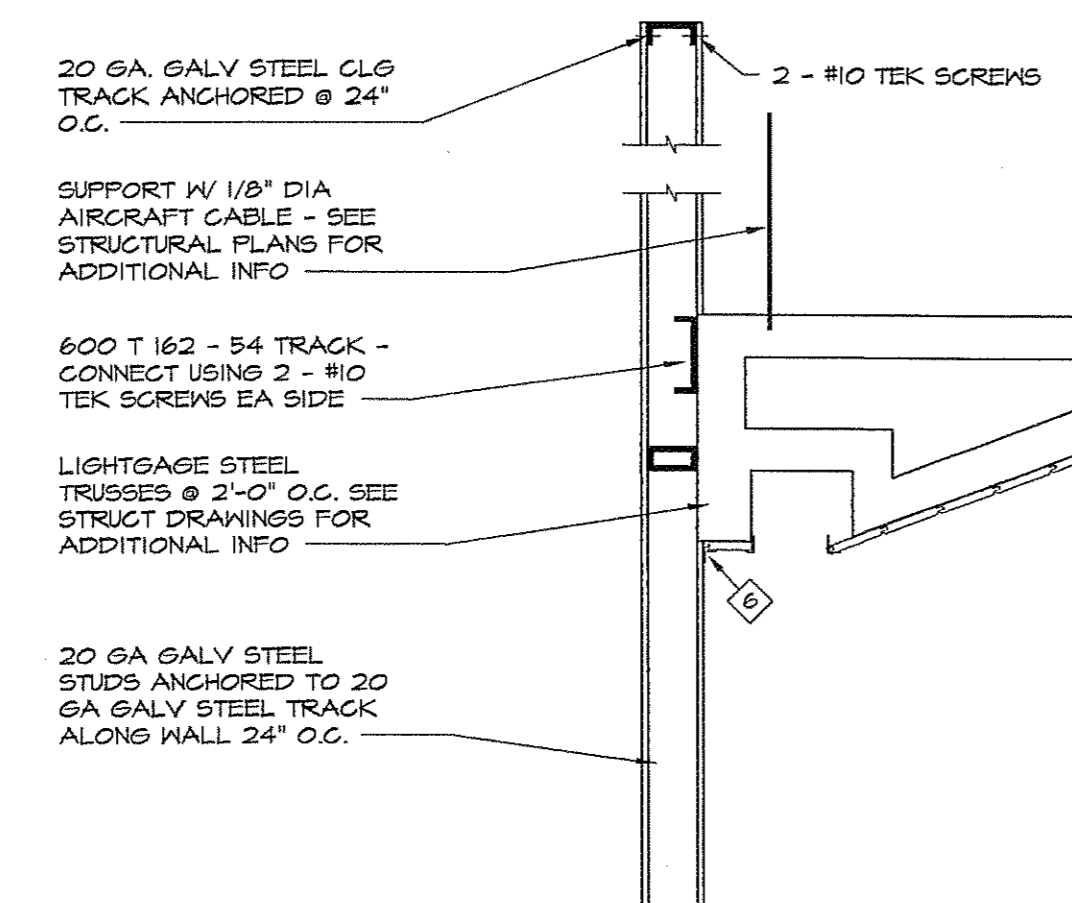

STORAGE PACKAGE

NOTE: SEE ARCHITECTURAL REFLECTED CEILING PLAN FOR CEILING HEIGHT AND ADDITIONAL INFORMATION

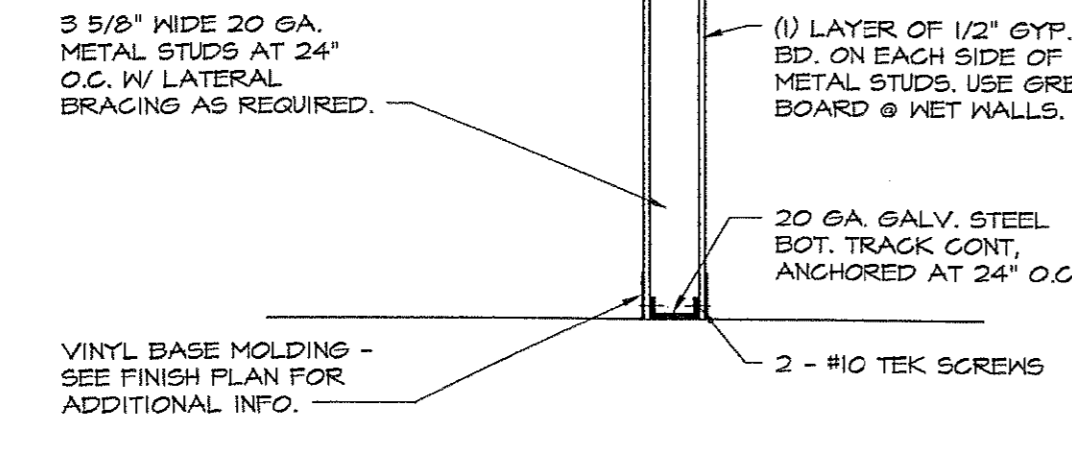

SECTION @ STORAGE / PACKAGE

SCALE: 3/4" = 1'-0"

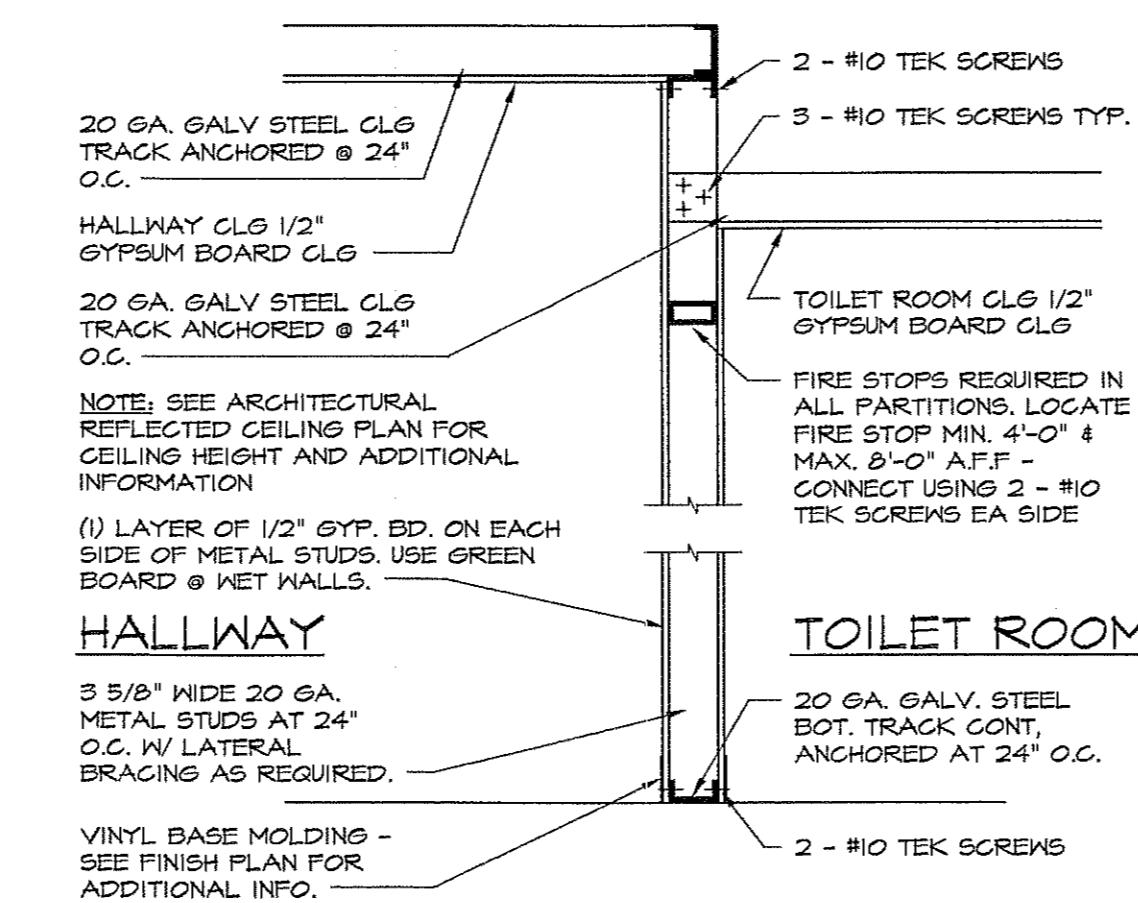

SECTION @ TOILET ROOM / HALLWAY

NOTE: SEE ARCHITECTURAL REFLECTED CEILING PLAN FOR CEILING HEIGHT AND ADDITIONAL INFORMATION

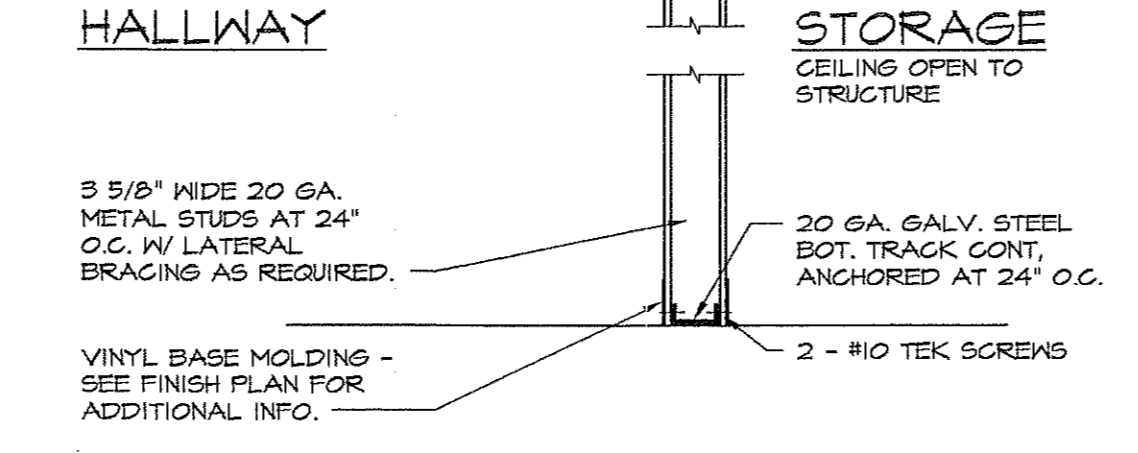

SECTION @ STORAGE / HALLWAY

SCALE: 3/4" = 1'-0"

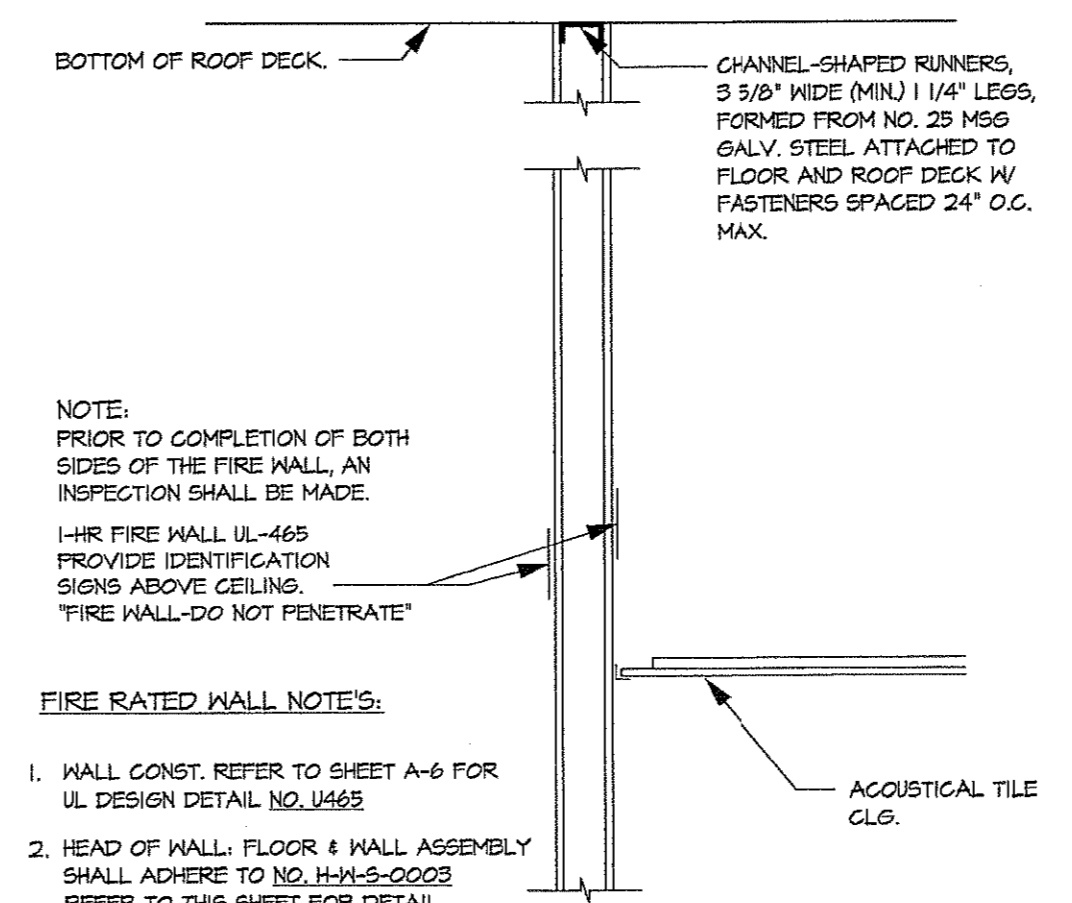

FIREWALL SECTION

NOTE: SEE ARCHITECTURAL REFLECTED CEILING PLAN FOR CEILING HEIGHTS AND ADDITIONAL INFO

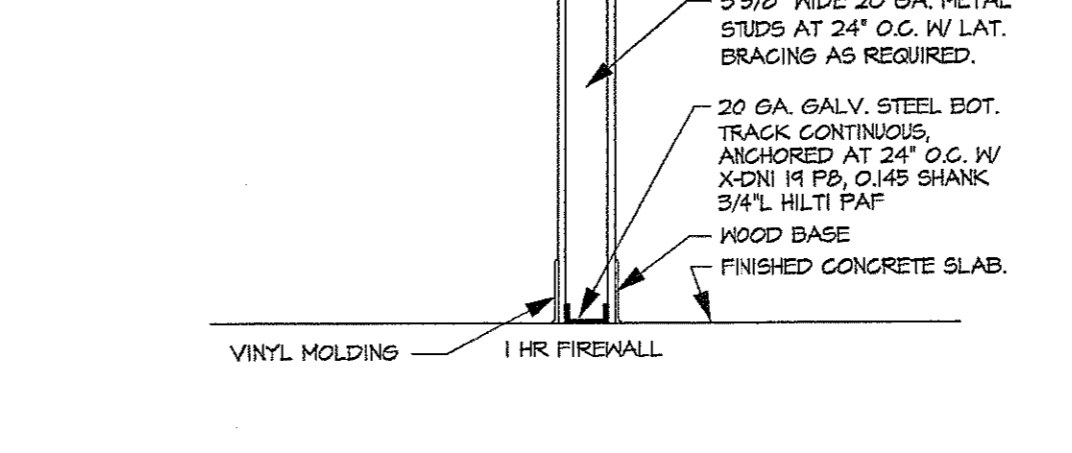

SECTION @ STORAGE / HALLWAY

SCALE: 3/4" = 1'-0"

1. FLOOR AND CEILING RUNNERS - (NOT SHOWN) - CHANNEL-SHAPED RUNNERS, 3-5/8" WIDE (MIN), 1-1/4" LEGS, FORMED FROM MIN. NO. 25 MSG (MIN. NO. 20 MSG WHEN ITEM 4C IS USED) GALV. STEEL, ATTACHED TO FLOOR AND CEILING WITH FASTENERS SPACED 24" O.C. MAX.

2. STEEL STUDS - CHANNEL SHAPED, 3-5/8" WIDE (MIN), 1-1/4" LEGS, 3/8" FOLDED BACK RETURNS, FORMED FROM MIN. NO. 25 MSG (MIN. NO. 20 MSG WHEN ITEM 4C IS USED) GALV. STEEL SPACED 24" O.C. MAX.

3. BATTS AND BLANKETS* - (OPTIONAL) - MINERAL WOOL OR GLASS FIBER BATTS PARTIALLY OR COMPLETELY FILLING STUD CAVITY. SEE BATTS AND BLANKETS (BZJZ) CATEGORY FOR NAMES OF CLASSIFIED COMPANIES.

3A. FIBER, SPRAYED* - AS AN ALTERNATE TO BATTS AND BLANKETS (ITEM 3) - SPRAY APPLIED CELLULOSE INSULATION MATERIAL. THE FIBER IS APPLIED WITH WATER TO COMPLETELY FILL THE ENCLOSED CAVITY IN ACCORDANCE WITH THE APPLICATION INSTRUCTIONS SUPPLIED WITH THE PRODUCT. NOMINAL DRY DENSITY OF 3.0 LB/FT³. US GREENFIBER LLC - COCOON STABILIZED CELLULOSE INSULATION.

4. GYPSUM BOARD* - 5/8" THICK, 4' WIDE, ATTACHED TO STEEL STUDS AND FLOOR AND CEILING TRACK WITH 1" LONG, TYPE 5 STEEL SCREWS SPACED 8" O.C. ALONG EDGES OF BOARD AND 12" O.C. IN THE FIELD OF THE BOARD. JOINTS ORIENTED VERTICALLY AND STAGGERED ON OPPOSITE SIDES OF THE ASSEMBLY. WHEN ATTACHED TO ITEM 6 (RESILIENT CHANNELS) OR 6A (FURRING CHANNELS), WALLBOARD IS SECURED ATTACHED TO FURRING CHANNELS WITH 1" LONG, TYPE 5 STEEL SCREWS SPACED 12" O.C.

4A. GYPSUM BOARD* - (AS ALTERNATE TO ITEM 4) - NOM 5/8" THICK GYPSUM PANELS WITH BEVELED, SQUARE OR TAPERED EDGES, APPLIED VERTICALLY OR HORIZONTALLY. VERTICAL JOINTS CENTERED OVER STUDS AND STAGGERED ONE STUD CAVITY ON OPPOSITE SIDES OF STUDS. HORIZONTAL EDGE JOINTS AND HORIZONTAL BUTT JOINTS ON OPPOSITE SIDES OF STUDS. STUDS NEED NOT BE STAGGERED OR BACKED. PANELS ATTACHED TO STEEL STUDS AND FLOOR RUNNER WITH 1" LONG TYPE 5 STEEL SCREWS SPACED 8" O.C. WHEN APPLIED HORIZONTALLY, OR 8" O.C. ALONG VERTICAL AND BOTTOM EDGES AND 12" O.C. IN THE FIELD WHEN PANELS ARE APPLIED VERTICALLY.

4B. GYPSUM BOARD* - (AS AN ALTERNATE TO ITEMS 4 OR 4A) - NOM 3/4" THICK, 4' WIDE, INSTALLED AS DESCRIBED IN ITEM 4A WITH SCREW LENGTH INCREASED TO 1-1/4"

4C. GYPSUM BOARD* - (AS AN ALTERNATE TO ITEMS 4, 4A AND 4B) - 5/8" THICK GYPSUM PANELS WITH BEVELED, SQUARE OR TAPERED EDGES, APPLIED VERTICALLY OR HORIZONTALLY. VERTICAL JOINTS CENTERED OVER STUDS AND STAGGERED ONE STUD CAVITY ON OPPOSITE SIDES OF STUDS. HORIZONTAL EDGE JOINTS AND HORIZONTAL BUTT JOINTS ON OPPOSITE SIDES OF STUDS. STUDS NEED NOT BE STAGGERED OR BACKED. PANELS ATTACHED TO STEEL STUDS AND FLOOR RUNNER WITH 1" LONG TYPE 5 STEEL SCREWS SPACED 8" O.C. WHEN APPLIED HORIZONTALLY, OR 8" O.C. ALONG VERTICAL AND BOTTOM EDGES AND 12" O.C. IN THE FIELD WHEN PANELS ARE APPLIED VERTICALLY.

5. JOINT TAPE AND COMPOUND - VINYL, DRY OR PREMIXED JOINT COMPOUND, APPLIED IN TWO COATS TO JOINTS AND SCREW HEADS; PAPER TAPE, 2" WIDE, EMBEDDED IN FIRST LAYER OF COMPOUND OVER ALL JOINTS. AS AN ALTERNATE, NOMINAL 3/32" THICK GYPSUM VENEER PLASTER MAY BE APPLIED TO THE ENTIRE SURFACE OF CLASSIFIED VENEER BASEBOARD. JOINTS REINFORCED.

6. RESILIENT CHANNEL - (OPTIONAL-NOT SHOWN) - 25 MSG GALV. STEEL RESILIENT CHANNELS SPACED VERTICALLY MAX 24" O.C. FLANGE PORTION ATTACHED TO EACH INTERSECTING STUD WITH 1/2" LONG TYPE 5-12 PANHEAD STEEL SCREWS. NOT FOR USE WITH TYPE FRX GYPSUM PANELS.

6A. STEEL FRAMING MEMBERS (NOT SHOWN)* - AS AN ALTERNATE TO ITEM 3, FURRING CHANNELS AND RESILIENT SOUND ISOLATION CLIP AS DESCRIBED BELOW:
A. FURRING CHANNELS - FORMED OF NO. 25 MSG GALV. STEEL, 2-3/8" WIDE BY 7/8" DEEP, SPACED 24" O.C. PERPENDICULAR TO STUDS. CHANNELS SECURED TO STUDS AS DESCRIBED IN ITEM B.
B. STEEL FRAMING MEMBERS* - USED TO ATTACH FURRING CHANNELS (ITEM A) TO STUDS (ITEM 1). CLIPS SPACED 48" O.C., AND SECURED TO STUDS WITH 1/2" WAFER OR HEX HEAD TYPE 5 STEEL SCREW THROUGH THE CENTER GROMMET. FURRING CHANNELS ARE FRICTION FITTED INTO CLIPS.
FAC INTERNATIONAL - TYPE RSG-1.

*BEARING THE UL CLASSIFICATION MARK.

6B. STEEL FRAMING MEMBERS (NOT SHOWN)* - AS AN ALTERNATE TO ITEM 3, FURRING CHANNELS AND RESILIENT SOUND ISOLATION CLIP AS DESCRIBED BELOW:
A. FURRING CHANNELS - FORMED OF NO. 25 MSG GALV. STEEL, 2-3/8" WIDE BY 7/8" DEEP, SPACED 24" O.C. PERPENDICULAR TO STUDS. CHANNELS SECURED TO STUDS AS DESCRIBED IN ITEM B.
B. STEEL FRAMING MEMBERS* - USED TO ATTACH FURRING CHANNELS (ITEM A) TO STUDS (ITEM 1). CLIPS SPACED 48" O.C., AND SECURED TO STUDS WITH 1/2" WAFER OR HEX HEAD TYPE 5 STEEL SCREW THROUGH THE CENTER GROMMET. FURRING CHANNELS ARE FRICTION FITTED INTO CLIPS.
FAC INTERNATIONAL - TYPE RSG-1.

6C. STEEL FRAMING MEMBERS (NOT SHOWN)* - AS AN ALTERNATE TO ITEM 3, FURRING CHANNELS AND RESILIENT SOUND ISOLATION CLIP AS DESCRIBED BELOW:
A. FURRING CHANNELS - FORMED OF NO. 25 MSG GALV. STEEL, 2-3/8" WIDE BY 7/8" DEEP, SPACED 24" O.C. PERPENDICULAR TO STUDS. CHANNELS SECURED TO STUDS AS DESCRIBED IN ITEM B.
B. STEEL FRAMING MEMBERS* - USED TO ATTACH FURRING CHANNELS (ITEM A) TO STUDS (ITEM 1). CLIPS SPACED 48" O.C., AND SECURED TO STUDS WITH 1/2" WAFER OR HEX HEAD TYPE 5 STEEL SCREW THROUGH THE CENTER GROMMET. FURRING CHANNELS ARE FRICTION FITTED INTO CLIPS.
FAC INTERNATIONAL - TYPE RSG-1.

6D. STEEL FRAMING MEMBERS (NOT SHOWN)* - AS AN ALTERNATE TO ITEM 3, FURRING CHANNELS AND RESILIENT SOUND ISOLATION CLIP AS DESCRIBED BELOW:
A. FURRING CHANNELS - FORMED OF NO. 25 MSG GALV. STEEL, 2-3/8" WIDE BY 7/8" DEEP, SPACED 24" O.C. PERPENDICULAR TO STUDS. CHANNELS SECURED TO STUDS AS DESCRIBED IN ITEM B.
B. STEEL FRAMING MEMBERS* - USED TO ATTACH FURRING CHANNELS (ITEM A) TO STUDS (ITEM 1). CLIPS SPACED 48" O.C., AND SECURED TO STUDS WITH 1/2" WAFER OR HEX HEAD TYPE 5 STEEL SCREW THROUGH THE CENTER GROMMET. FURRING CHANNELS ARE FRICTION FITTED INTO CLIPS.
FAC INTERNATIONAL - TYPE RSG-1.

6E. STEEL FRAMING MEMBERS (NOT SHOWN)* - AS AN ALTERNATE TO ITEM 3, FURRING CHANNELS AND RESILIENT SOUND ISOLATION CLIP AS DESCRIBED BELOW:
A. FURRING CHANNELS - FORMED OF NO. 25 MSG GALV. STEEL, 2-3/8" WIDE BY 7/8" DEEP, SPACED 24" O.C. PERPENDICULAR TO STUDS. CHANNELS SECURED TO STUDS AS DESCRIBED IN ITEM B.
B. STEEL FRAMING MEMBERS* - USED TO ATTACH FURRING CHANNELS (ITEM A) TO STUDS (ITEM 1). CLIPS SPACED 48" O.C., AND SECURED TO STUDS WITH 1/2" WAFER OR HEX HEAD TYPE 5 STEEL SCREW THROUGH THE CENTER GROMMET. FURRING CHANNELS ARE FRICTION FITTED INTO CLIPS.
FAC INTERNATIONAL - TYPE RSG-1.

6F. STEEL FRAMING MEMBERS (NOT SHOWN)* - AS AN ALTERNATE TO ITEM 3, FURRING CHANNELS AND RESILIENT SOUND ISOLATION CLIP AS DESCRIBED BELOW:
A. FURRING CHANNELS - FORMED OF NO. 25 MSG GALV. STEEL, 2-3/8" WIDE BY 7/8" DEEP, SPACED 24" O.C. PERPENDICULAR TO STUDS. CHANNELS SECURED TO STUDS AS DESCRIBED IN ITEM B.
B. STEEL FRAMING MEMBERS* - USED TO ATTACH FURRING CHANNELS (ITEM A) TO STUDS (ITEM 1). CLIPS SPACED 48" O.C., AND SECURED TO STUDS WITH 1/2" WAFER OR HEX HEAD TYPE 5 STEEL SCREW THROUGH THE CENTER GROMMET. FURRING CHANNELS ARE FRICTION FITTED INTO CLIPS.
FAC INTERNATIONAL - TYPE RSG-1.

6G. STEEL FRAMING MEMBERS (NOT SHOWN)* - AS AN ALTERNATE TO ITEM 3, FURRING CHANNELS AND RESILIENT SOUND ISOLATION CLIP AS DESCRIBED BELOW:
A. FURRING CHANNELS - FORMED OF NO. 25 MSG GALV. STEEL, 2-3/8" WIDE BY 7/8" DEEP, SPACED 24" O.C. PERPENDICULAR TO STUDS. CHANNELS SECURED TO STUDS AS DESCRIBED IN ITEM B.
B. STEEL FRAMING MEMBERS* - USED TO ATTACH FURRING CHANNELS (ITEM A) TO STUDS (ITEM 1). CLIPS SPACED 48" O.C., AND SECURED TO STUDS WITH 1/2" WAFER OR HEX HEAD TYPE 5 STEEL SCREW THROUGH THE CENTER GROMMET. FURRING CHANNELS ARE FRICTION FITTED INTO CLIPS.
FAC INTERNATIONAL - TYPE RSG-1.

6H. STEEL FRAMING MEMBERS (NOT SHOWN)* - AS AN ALTERNATE TO ITEM 3, FURRING CHANNELS AND RESILIENT SOUND ISOLATION CLIP AS DESCRIBED BELOW:
A. FURRING CHANNELS - FORMED OF NO. 25 MSG GALV. STEEL, 2-3/8" WIDE BY 7/8" DEEP, SPACED 24" O.C. PERPENDICULAR TO STUDS. CHANNELS SECURED TO STUDS AS DESCRIBED IN ITEM B.
B. STEEL FRAMING MEMBERS* - USED TO ATTACH FURRING CHANNELS (ITEM A) TO STUDS (ITEM 1). CLIPS SPACED 48" O.C., AND SECURED TO STUDS WITH 1/2" WAFER OR HEX HEAD TYPE 5 STEEL SCREW THROUGH THE CENTER GROMMET. FURRING CHANNELS ARE FRICTION FITTED INTO CLIPS.
FAC INTERNATIONAL - TYPE RSG-1.

6I. STEEL FRAMING MEMBERS (NOT SHOWN)* - AS AN ALTERNATE TO ITEM 3, FURRING CHANNELS AND RESILIENT SOUND ISOLATION CLIP AS DESCRIBED BELOW:
A. FURRING CHANNELS - FORMED OF NO. 25 MSG GALV. STEEL, 2-3/8" WIDE BY 7/8" DEEP, SPACED 24" O.C. PERPENDICULAR TO STUDS. CHANNELS SECURED TO STUDS AS DESCRIBED IN ITEM B.
B. STEEL FRAMING MEMBERS* - USED TO ATTACH FURRING CHANNELS (ITEM A) TO STUDS (ITEM 1). CLIPS SPACED 48" O.C., AND SECURED TO STUDS WITH 1/2" WAFER OR HEX HEAD TYPE 5 STEEL SCREW THROUGH THE CENTER GROMMET. FURRING CHANNELS ARE FRICTION FITTED INTO CLIPS.
FAC INTERNATIONAL - TYPE RSG-1.

6J. STEEL FRAMING MEMBERS (NOT SHOWN)* - AS AN ALTERNATE TO ITEM 3, FURRING CHANNELS AND RESILIENT SOUND ISOLATION CLIP AS DESCRIBED BELOW:
A. FURRING CHANNELS - FORMED OF NO. 25 MSG GALV. STEEL, 2-3/8" WIDE BY 7/8" DEEP, SPACED 24" O.C. PERPENDICULAR TO STUDS. CHANNELS SECURED TO STUDS AS DESCRIBED IN ITEM B.
B. STEEL FRAMING MEMBERS* - USED TO ATTACH FURRING CHANNELS (ITEM A) TO STUDS (ITEM 1). CLIPS SPACED 48" O.C., AND SECURED TO STUDS WITH 1/2" WAFER OR HEX HEAD TYPE 5 STEEL SCREW THROUGH THE CENTER GROMMET. FURRING CHANNELS ARE FRICTION FITTED INTO CLIPS.
FAC INTERNATIONAL - TYPE RSG-1.

6K. STEEL FRAMING MEMBERS (NOT SHOWN)* - AS AN ALTERNATE TO ITEM 3, FURRING CHANNELS AND RESILIENT SOUND ISOLATION CLIP AS DESCRIBED BELOW:
A. FURRING CHANNELS - FORMED OF NO. 25 MSG GALV. STEEL, 2-3/8" WIDE BY 7/8" DEEP, SPACED 24" O.C. PERPENDICULAR TO STUDS. CHANNELS SECURED TO STUDS AS DESCRIBED IN ITEM B.
B. STEEL FRAMING MEMBERS* - USED TO ATTACH FURRING CHANNELS (ITEM A) TO STUDS (ITEM 1). CLIPS SPACED 48" O.C., AND SECURED TO STUDS WITH 1/2" WAFER OR HEX HEAD TYPE 5 STEEL SCREW THROUGH THE CENTER GROMMET. FURRING CHANNELS ARE FRICTION FITTED INTO CLIPS.
FAC INTERNATIONAL - TYPE RSG-1.

6L. STEEL FRAMING MEMBERS (NOT SHOWN)* - AS AN ALTERNATE TO ITEM 3, FURRING CHANNELS AND RESILIENT SOUND ISOLATION CLIP AS DESCRIBED BELOW:
A. FURRING CHANNELS - FORMED OF NO. 25 MSG GALV. STEEL, 2-3/8" WIDE BY 7/8" DEEP, SPACED 24" O.C. PERPENDICULAR TO STUDS. CHANNELS SECURED TO STUDS AS DESCRIBED IN ITEM B.
B. STEEL FRAMING MEMBERS* - USED TO ATTACH FURRING CHANNELS (ITEM A) TO STUDS (ITEM 1). CLIPS SPACED 48" O.C., AND SECURED TO STUDS WITH 1/2" WAFER OR HEX HEAD TYPE 5 STEEL SCREW THROUGH THE CENTER GROMMET. FURRING CHANNELS ARE FRICTION FITTED INTO CLIPS.
FAC INTERNATIONAL - TYPE RSG-1.

6M. STEEL FRAMING MEMBERS (NOT SHOWN)* - AS AN ALTERNATE TO ITEM 3, FURRING CHANNELS AND RESILIENT SOUND ISOLATION CLIP AS DESCRIBED BELOW:
A. FURRING CHANNELS - FORMED OF NO. 25 MSG GALV. STEEL, 2-3/8" WIDE BY 7/8" DEEP, SPACED 24" O.C. PERPENDICULAR TO STUDS. CHANNELS SECURED TO STUDS AS DESCRIBED IN ITEM B.
B. STEEL FRAMING MEMBERS* - USED TO ATTACH FURRING CHANNELS (ITEM A) TO STUDS (ITEM 1). CLIPS SPACED 48" O.C., AND SECURED TO STUDS WITH 1/2" WAFER OR HEX HEAD TYPE 5 STEEL SCREW THROUGH THE CENTER GROMMET. FURRING CHANNELS ARE FRICTION FITTED INTO CLIPS.
FAC INTERNATIONAL - TYPE RSG-1.

6N. STEEL FRAMING MEMBERS (NOT SHOWN)* - AS AN ALTERNATE TO ITEM 3, FURRING CHANNELS AND RESILIENT SOUND ISOLATION CLIP AS DESCRIBED BELOW:
A. FURRING CHANNELS - FORMED OF NO. 25 MSG GALV. STEEL, 2-3/8" WIDE BY 7/8" DEEP, SPACED 24" O.C. PERPENDICULAR TO STUDS. CHANNELS SECURED TO STUDS AS DESCRIBED IN ITEM B.
B. STEEL FRAMING MEMBERS* - USED TO ATTACH FURRING CHANNELS (ITEM A) TO STUDS (ITEM 1). CLIPS SPACED 48" O.C., AND SECURED TO STUDS WITH 1/2" WAFER OR HEX HEAD TYPE 5 STEEL SCREW THROUGH THE CENTER GROMMET. FURRING CHANNELS ARE FRICTION FITTED INTO CLIPS.
FAC INTERNATIONAL - TYPE RSG-1.

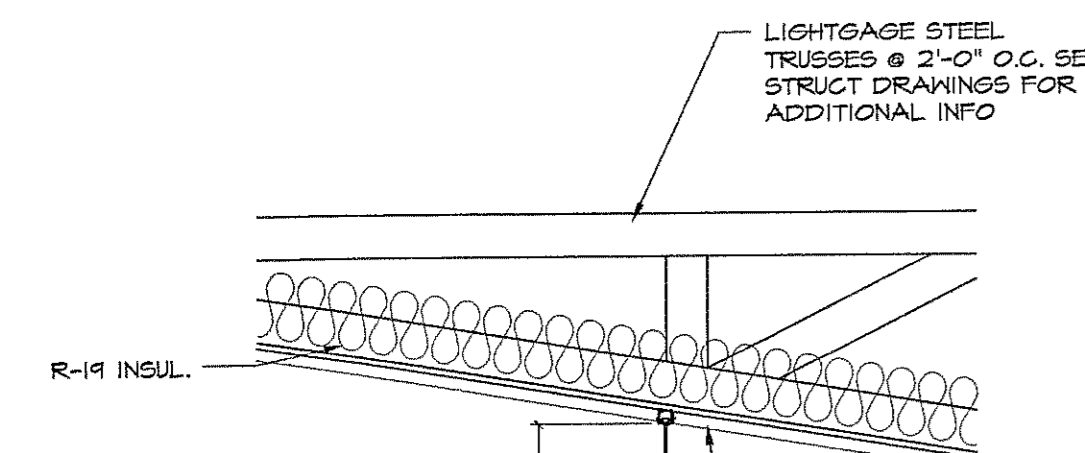

PACKAGE HUMIDOR

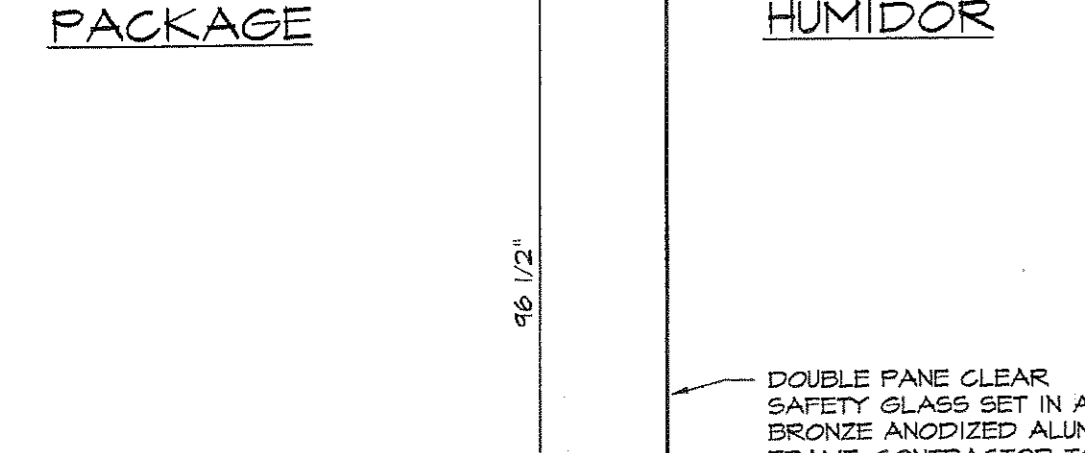

SECTION @ HUMIDOR

SCALE: 3/4" = 1'-0"

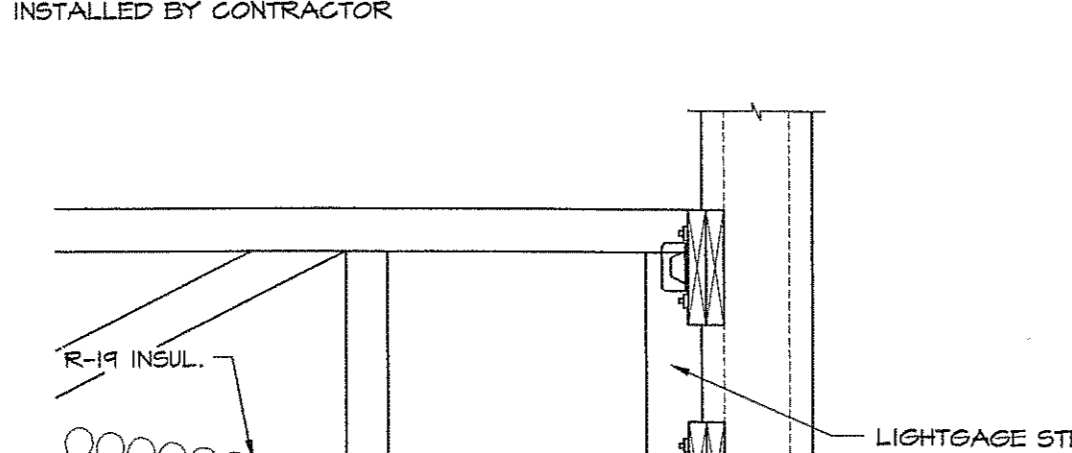

SECTION @ HUMIDOR SHELVING

SCALE: 3/4" = 1'-0"

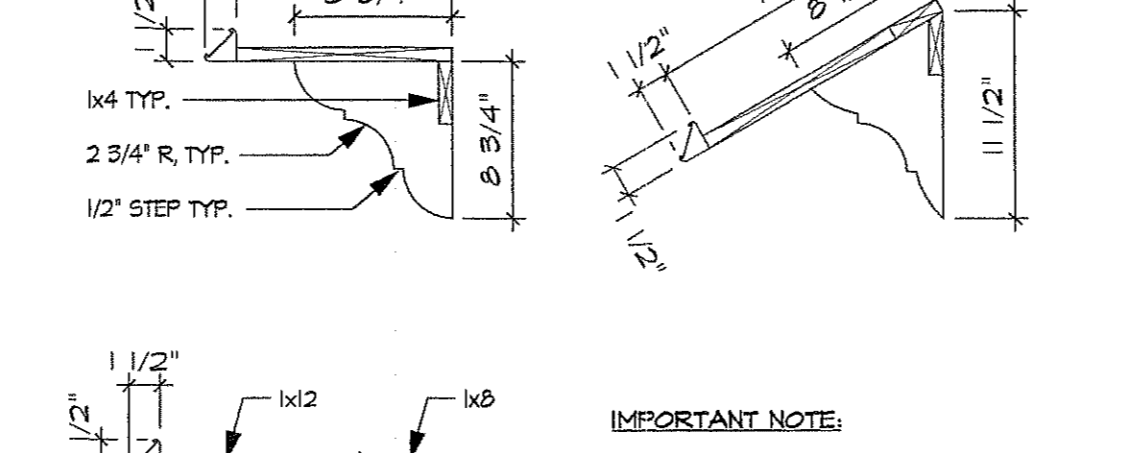

HUMIDOR SHELVING DETAILS

SCALE: 3/4" = 1'-0"

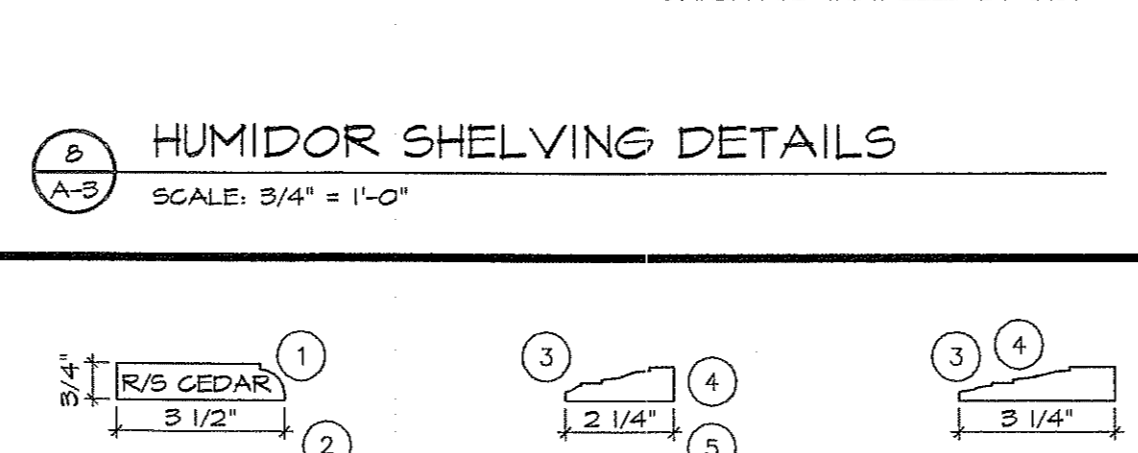

INTERIOR FINISH DETAILS

SCALE: 3" = 1'-0"

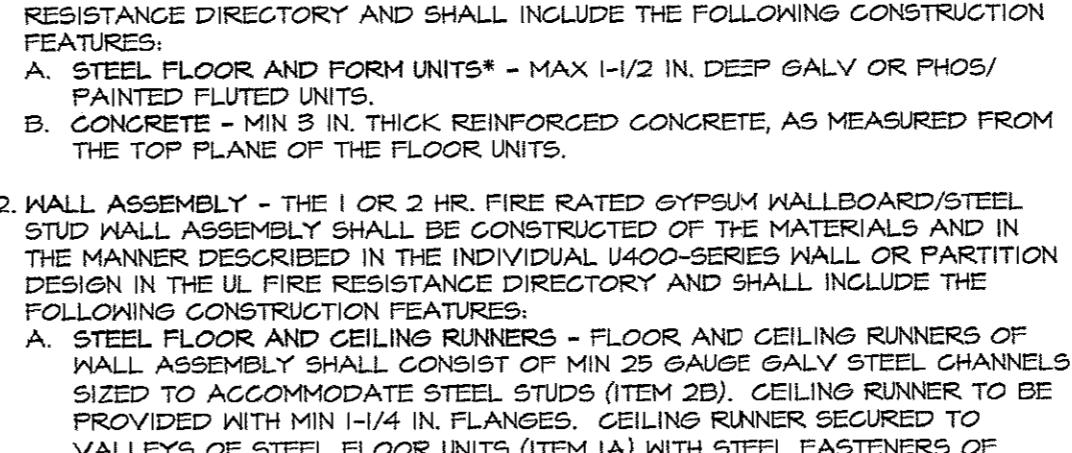

SECTION @ STORAGE / HALLWAY

SCALE: 3/4" = 1'-0"

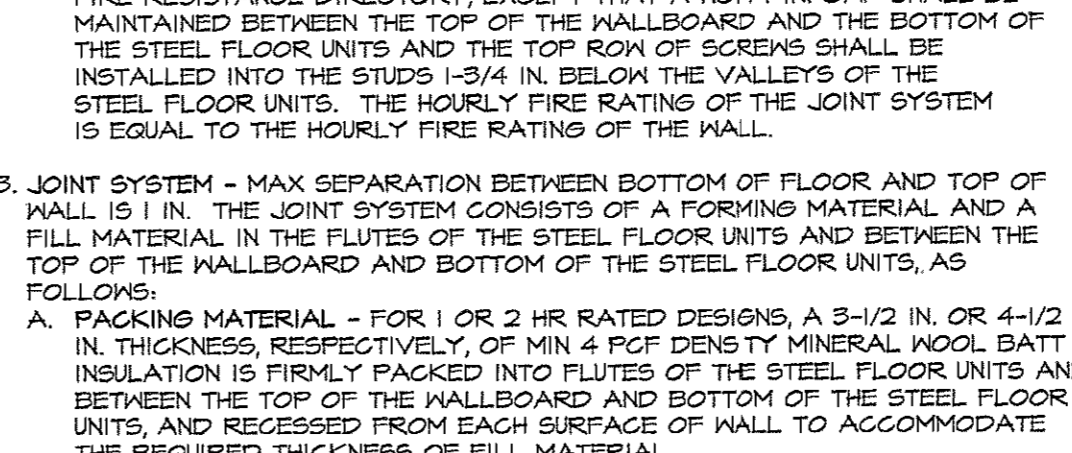

SECTION @ STORAGE / HALLWAY

SCALE: 3/4" = 1'-0"

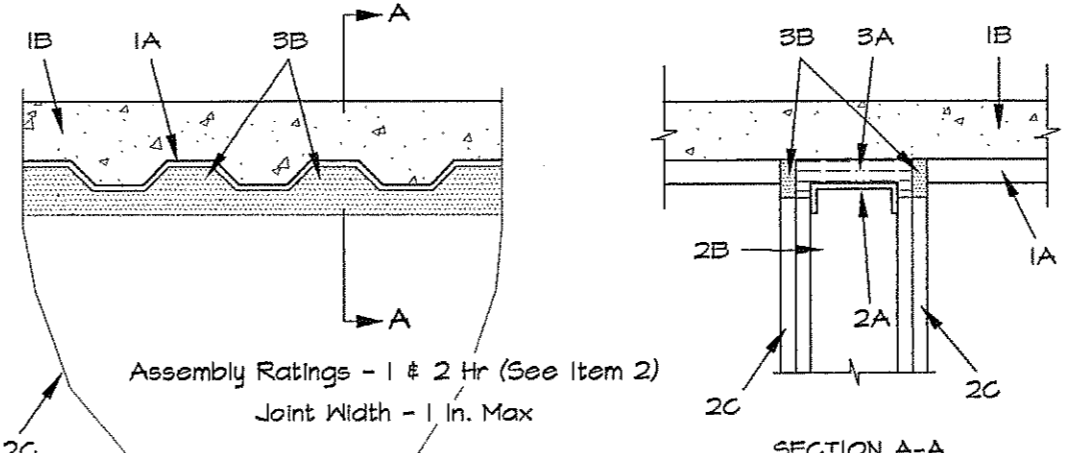

DETAIL NO. H-W-S-0003

SCALE: NTS

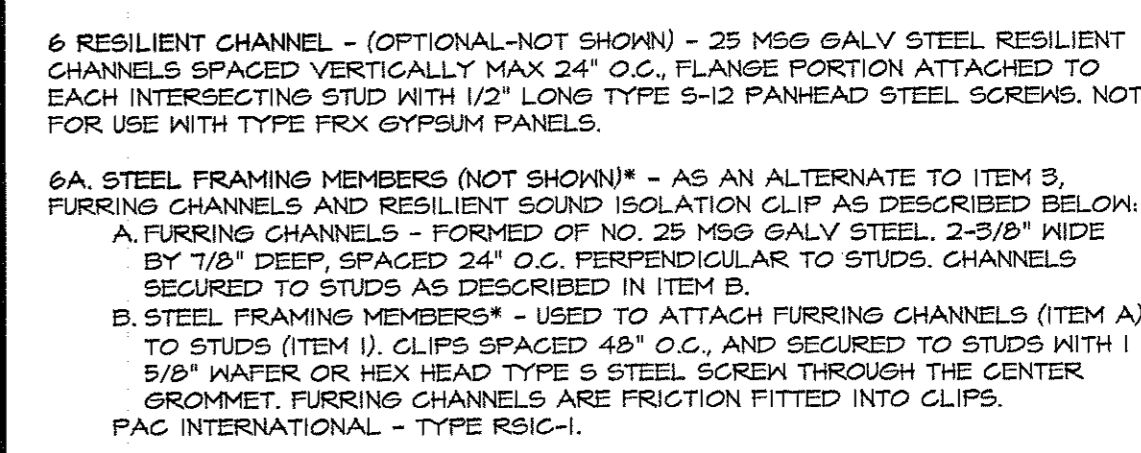

DESIGN NO. U465

SCALE: NTS

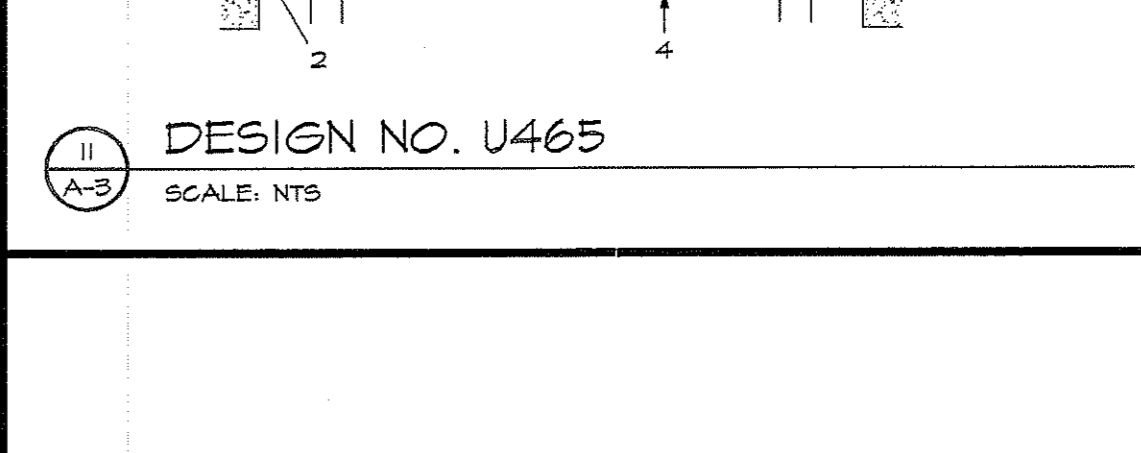

DETAIL NO. H-W-S-0003

SCALE: NTS



DETAIL NO. H-W-S-0003

SCALE: NTS

| REVISIONS | BY |
|-----------|----|
| | |
| | |
| | |
| | |
| | |
| | |
| | |
| | |
| | |

ARTERBURY ARCHITECTS, INC.
AA26000718
1009 MAITLAND CENTER COMMONS BLVD
(SUITE 216) MAITLAND, FL. 32751
TEL: (407) 774-2233
FAX: (407) 774-7377

ABC LIQUORS, INC.
8889 S. ORANGE AVE. - ORLANDO, FLA. 32809
VERO BEACH
CENTURY TOWN CENTER
ABC STORE NO. 43

ARCHITECTURAL DETAILS

| | |
|----------|-----------|
| DRAWN: | M. MAISCO |
| CHECKED: | S. RIVERA |
| DATE: | 5-15-04 |
| SCALE: | AS NOTED |
| JOB No: | 43 |
| SHEET | A-3 |

RESERVED

SCALE: NTS