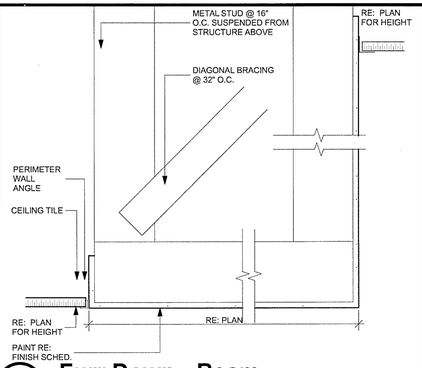

D2 Furr Down - Beam
SCALE: 1 1/2"= 1'-0"

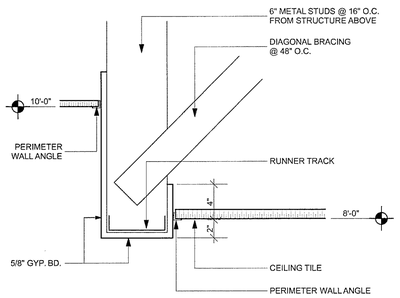

C1 Furr Down - Ceiling Edge
SCALE: 1 1/2"= 1'-0"

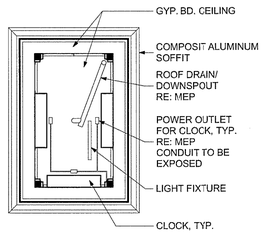

C2 Tower RCP
SCALE: 1/4" = 1'-0"

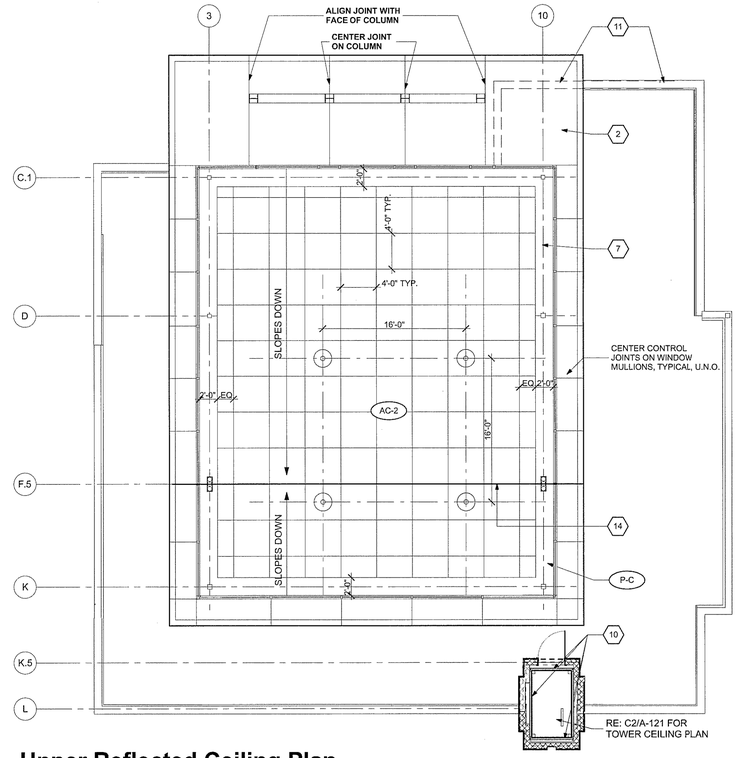

C3 Upper Reflected Ceiling Plan
SCALE: 1/8" = 1'-0"

1. 2'x2' ACCESS HATCH WITH PLASTER FINISH OR PAINT TO MATCH ADJACENT MATERIAL. VERIFY LOCATION W/ B.E.S.
2. PLASTER SOFFIT
3. PRE-ENGINEERED ALUMINUM TRELLIS CANOPY
4. CENTER FIXTURE ON DOOR OPENING.
5. PRE-ENGINEERED ALUMINUM ROOFED CANOPY
6. ROOF HATCH. RE: C4/A-518
7. GYPSUM BOARD CEILING
8. NOT USED.
9. NOT USED.
10. LIGHT FIXTURE ON SURFACE BELOW.
11. ROOF PARAPET BELOW
12. MOTORIZED MECHOSHADE IN METAL POCKET
13. COMPOSITE ALUMINUM PANEL JOINT TO ALIGN WITH THOSE SHOWN ON ELEVATIONS. COORDINATE LOCATIONS WITH ELEVATIONS
14. VALLEY RIDGE

D5 Key Notes
SCALE: 1/8" = 1'-0"

A. CEILINGS TO BE AC-1 IN GR-1 AT 10'-0", U.N.O.

B. EXTERIOR PLASTER SOFFITS TO HAVE "V" DRIP AT 2" FROM EDGE, TYP.

C. LIGHT FIXTURES SHOWN ARE FOR CEILING COORDINATION ONLY AND MAY NOT BE COMPLETE. RE: ELECTRICAL FOR COMPLETE SCHEDULE.

D. PROVIDE DRAFT STOP ABOVE CEILING PER CODE - 1 LAYER OF GYPSUM BOARD FACE OF TRUSS AND FRAMING TO ROOF DECK TO SEPARATE ATTIC SPACE INTO MAXIMUM 3,000 S.F. AREAS. EXACT LOCATION AT G.C. OPTION.

E. NOT USED

F. PROVIDE A MINIMUM 3/4" PLASTER AT SOFFITS.

G. CENTER ALL CEILING GRIDS BETWEEN WALLS AS SHOWN, U.N.O.

H. REFER TO FLOOR PLANS FOR WALL TYPE LEGEND.

I. EXTERIOR PLASTER SOFFITS TO HAVE A "J" MOLDING AT THE OUTSIDE EDGE, SET AT 1/4" BELOW THE SOFFIT TO PROVIDE A DRIP EDGE.

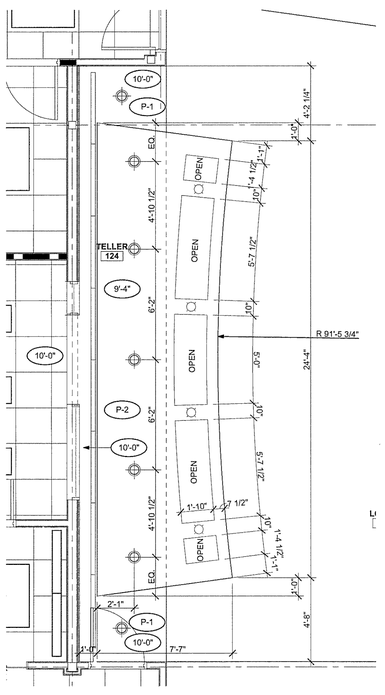

A1 Ceiling Detail
SCALE: 1/4" = 1'-0"

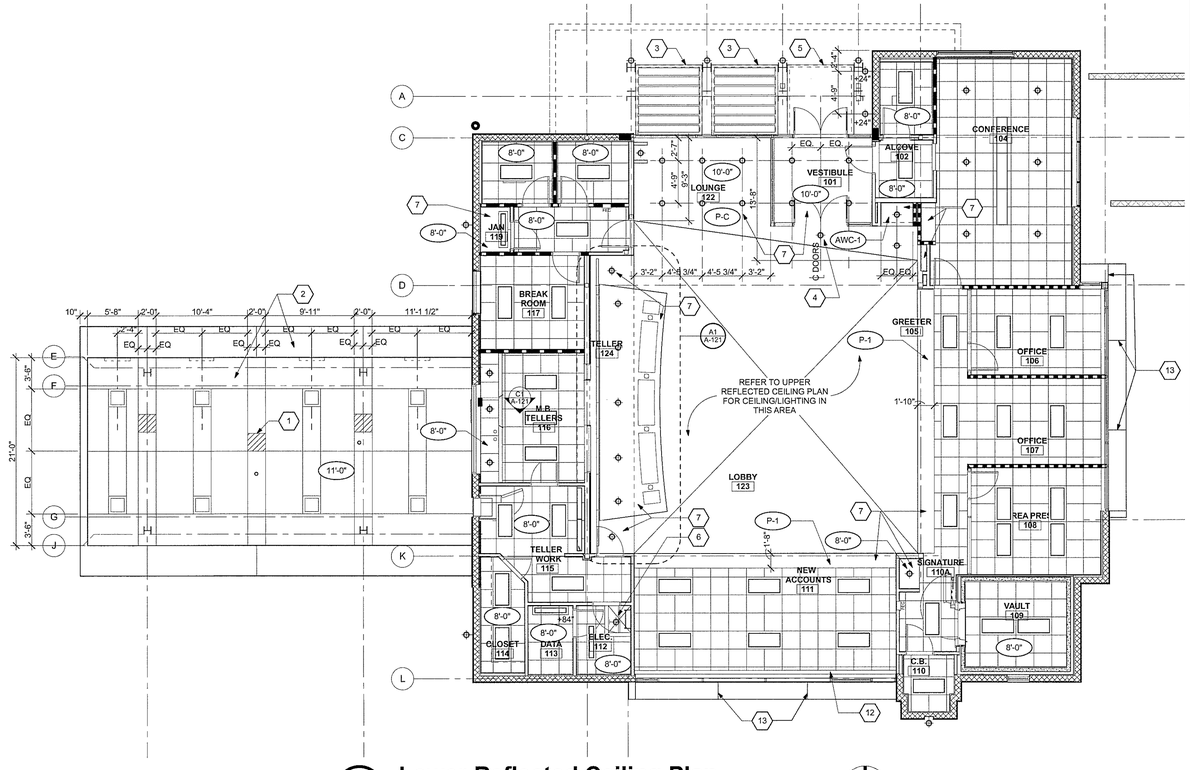

A2 Lower Reflected Ceiling Plan
SCALE: 1/8" = 1'-0"

LEGEND

SEE ELECTRICAL PLANS FOR FIXTURE TYPES, CIRCUITING & SWITCHING APPLICABLE WHERE SHOWN

- 2X4 FLUORESCENT LIGHT FIXTURE
- 1X4 FLUORESCENT LIGHT FIXTURE
- 42" UNDER CABINET FLUORESCENT
- 21" UNDER CABINET FLUORESCENT
- 2X2 FIXTURE
- FLUORESCENT FIXTURES IN COVE
- SURFACE MOUNTED FLOURESCENT STRIP FIXTURE
- RECESSED DOWN LIGHT FIXTURE
- RECESSED WALL WASHER
- WALL MOUNTED LIGHT FIXTURE
- PENDANT MOUNTED LIGHT FIXTURE
- EXIT LIGHT FIXTURE
- LANE LIGHT FIXTURE (CENTER OVER DRIVE LANE)
- 2X2 CEILING GRID
- 2 X 2 PERFORATED ALUMINUM DIFFUSER FOR VENTILATION AT MOTOR BANK CANOPY BY CEILING SUPPLIER.
- —N— I INDICATES NEON TUBE, RE: DETAIL
- VAULTED CEILING; ACOUSTICAL CEILING PANELS WITH 1/4" REVEALS CUT FROM 48" X 48" PANELS

A5 General Notes
SCALE: 1/8" = 1'-0"

McCLEARY GERMAN ARCHITECTS
ARCHITECTURE
PLANNING
INTERIOR DESIGN

2425 WEST LOOP SOUTH
SUITE 665
HOUSTON TEXAS 77027
FAX 713-552-9810
713-552-0707

WWW.MGARCHITECTS.COM

CONSULTANTS

STRUCTURAL ENGINEER:
SCA Consulting Engineers

M/E/P/ ENGINEER:
Henderson Engineers

12.02.09

BankFIRST

Aloma Walk Branch
Aloma Ave.
Oviedo, FL 32765

ISSUE:

MARK	DATE	DESCRIPTION
	08-19-09	D.D. REVIEW
	09-15-09	DEVELOPER REVIEW
	10-12-09	PRICING
	12-02-09	BUILDING PERMIT

PROJECT NO:
09-529.a

RCP

A-121

Tuesday, December 01, 2009 12:48 PM
teamwork-crosswinds-32.dgn