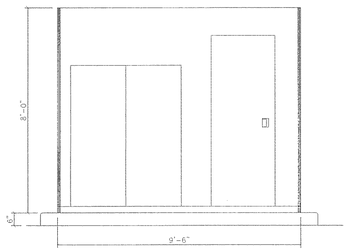

REAR ELEVATION

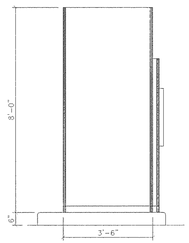

LEFT SIDE ELEVATION

HI-347 SLIM LINE KIOSK

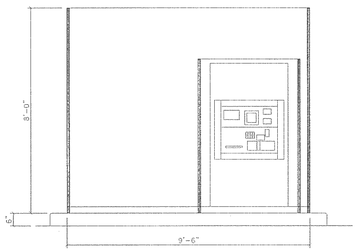

FRONT ELEVATION

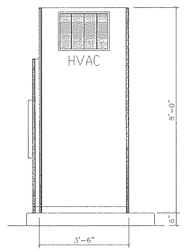

RIGHT SIDE ELEVATION

HI-347 SLIM LINE KIOSK

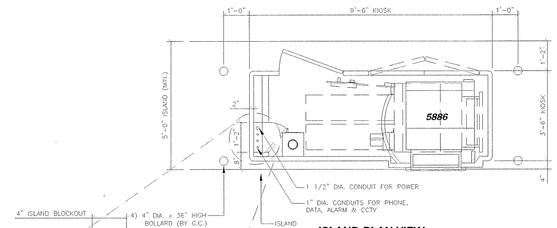

ISLAND PLAN VIEW

NOTES:

1. JOBSITE TO HAVE CLEAR ACCESS FOR DELIVERY TRUCK AND TRAILER.
2. ATM DRIVEWAY TO BE PAVED PRIOR TO ATM BUILDING INSTALLATION.
3. ELECTRICAL CONTRACTOR TO PROVIDE AND CONNECT GROUNDED 120/240VAC, 60AMP,1 PHASE SUPPLY AND ISOLATED GROUND CONDUCTOR TO FACTORY WIRED LOAD CENTER IN ATM BUILDING. ALL GROUNDING TO COMPLY WITH LOCAL CODE.
4. IT IS THE SITE CONTRACTORS RESPONSIBILITY TO FURNISH AND INSTALL THE ELECTRICAL SERVICE AND METERING TO THE BUILDING, MAKING CONNECTIONS TO THE ELECTRICAL PANEL THROUGH THE PROVIDED RACEWAY.
5. ALARM CONTROL AND CONNECTION BY SECURITY CONTRACTOR.
6. VIDEO EQUIPMENT AND CONNECTION BY SECURITY CONTRACTOR.
7. CURBS, ISLANDS, PAVEMENT, SIGNAGE AND ALL SITE PREPARATIONS BY GENERAL CONTRACTOR.
8. ELECTRICIAN TO PROVIDE CUTOUTS FOR ALL CONDUIT FEEDS.

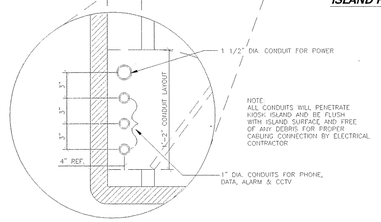

NOTE
ALL CONDUITS WILL PENETRATE KIOSK ISLAND AND BE FLUSH WITH ISLAND SURFACE AND FREE OF ANY DEBRIS FOR PROPER CABLING CONNECTION BY ELECTRICAL CONTRACTOR

ISLAND CONDUIT BLOCKOUT

WIRE LEGEND

NOTE:
CABLING SHALL BE WEST PENN OR EQUIVALENT.

PLENUM WIRE (IF REQUIRED) TO BE FURNISHED AND INSTALLED BY OTHERS.

(WP-272) 10 COND. 22 GA, STRANDED (2 REQUIRED)

(WP-2815) RG59/U COAXIAL WITH 2 COND. 18 GA. STRANDED (SIAMESE CONSTRUCTION)

(WP-54568) 8 COND. 24 GA, CAT5 (2 REQUIRED)

NOTE:
ALL ALARM WIRE AND CCTV VIDEO COAXIAL CABLES SHALL BE FURNISHED AND INSTALLED BY OTHERS.

ALL ALARM WIRE AND VIDEO CABLES SHALL BE TAGGED AT EACH END FOR PROPER DEVICE COORDINATION. (BY OTHERS).

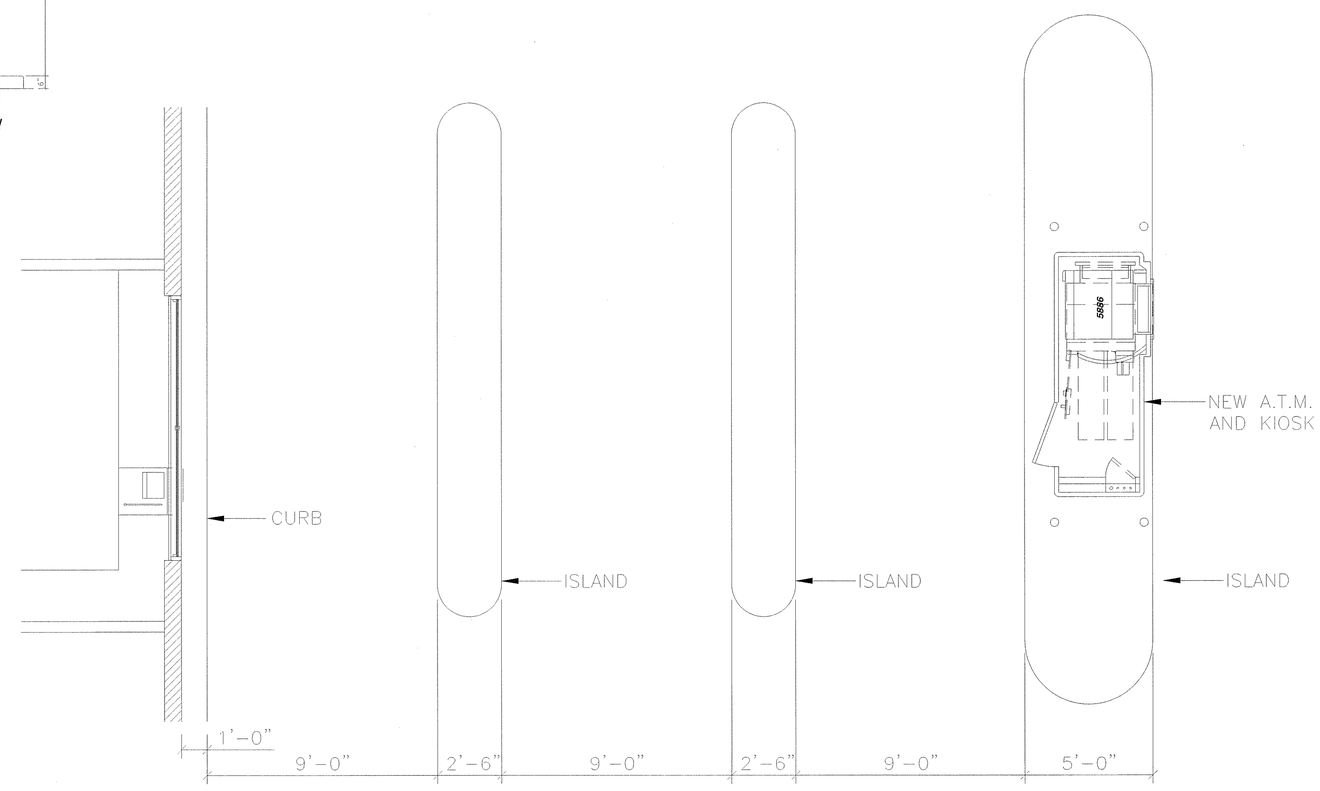

DRIVE-UP PLAN VIEW

FOR REFERENCE ONLY

Hughes Security CONTRACTORS, INC.
2165 Sweet Hall Road
Casselberry, Florida 32706
407-971-3159

A.T.M. Kiosk Details

BankFIRST
Aloma Walk Office
Aloma Avenue
Oviedo, FL 32765

Date	Status

8/23/09
HSC-06
2009-21

McCLEARY GERMAN ARCHITECTS
ARCHITECTURE
PLANNING
INTERIOR DESIGN

2425 WEST LOOP SOUTH
SUITE 665
HOUSTON TEXAS 77027
FAX 713-552-9810
713-552-0707

WWW.MGARCHITECTS.COM

CONSULTANTS

STRUCTURAL ENGINEER:
SCA Consulting Engineers

M/E/P/ ENGINEER:
Henderson Engineers

12-02-09

BankFIRST

Aloma Walk Branch
Aloma Ave.
Oviedo, FL 32765

ISSUE:

MARK	DATE	DESCRIPTION
	08-19-09	D.D. REVIEW
	09-15-09	DEVELOPER REVIEW
	10-12-09	PRICING
	12-02-09	BUILDING PERMIT

PROJECT NO:
09-529.a

BANK EQUIPMENT

A-806

Tuesday, December 01, 2009 2:20 PM
Tuesday, December 01, 2009