

CONSULTANTS

STRUCTURAL ENGINEER:  
SCA Consulting Engineers  
  
M/E/P/ ENGINEER:  
Henderson Engineers

*David A. ...*  
03-17-2010



**Aloma Walk Branch**  
**Aloma Ave.**  
**Oviedo, FL 32765**

ISSUE:

| MARK | DATE     | DESCRIPTION                          |
|------|----------|--------------------------------------|
|      | 08-19-09 | D.D. REVIEW                          |
|      | 09-15-09 | DEVELOPER REVIEW                     |
|      | 10-12-09 | PRICING                              |
|      | 12-02-09 | BUILDING PERMIT                      |
| 1    | 01/13/10 | RESPONSE TO BUILDING PERMIT COMMENTS |
| 2    | 03-17-10 | ASI 2 - BUILDING REVISIONS           |

PROJECT NO:  
**09-529.a**

DOOR/WINDOW ELEVATIONS

**A-604**

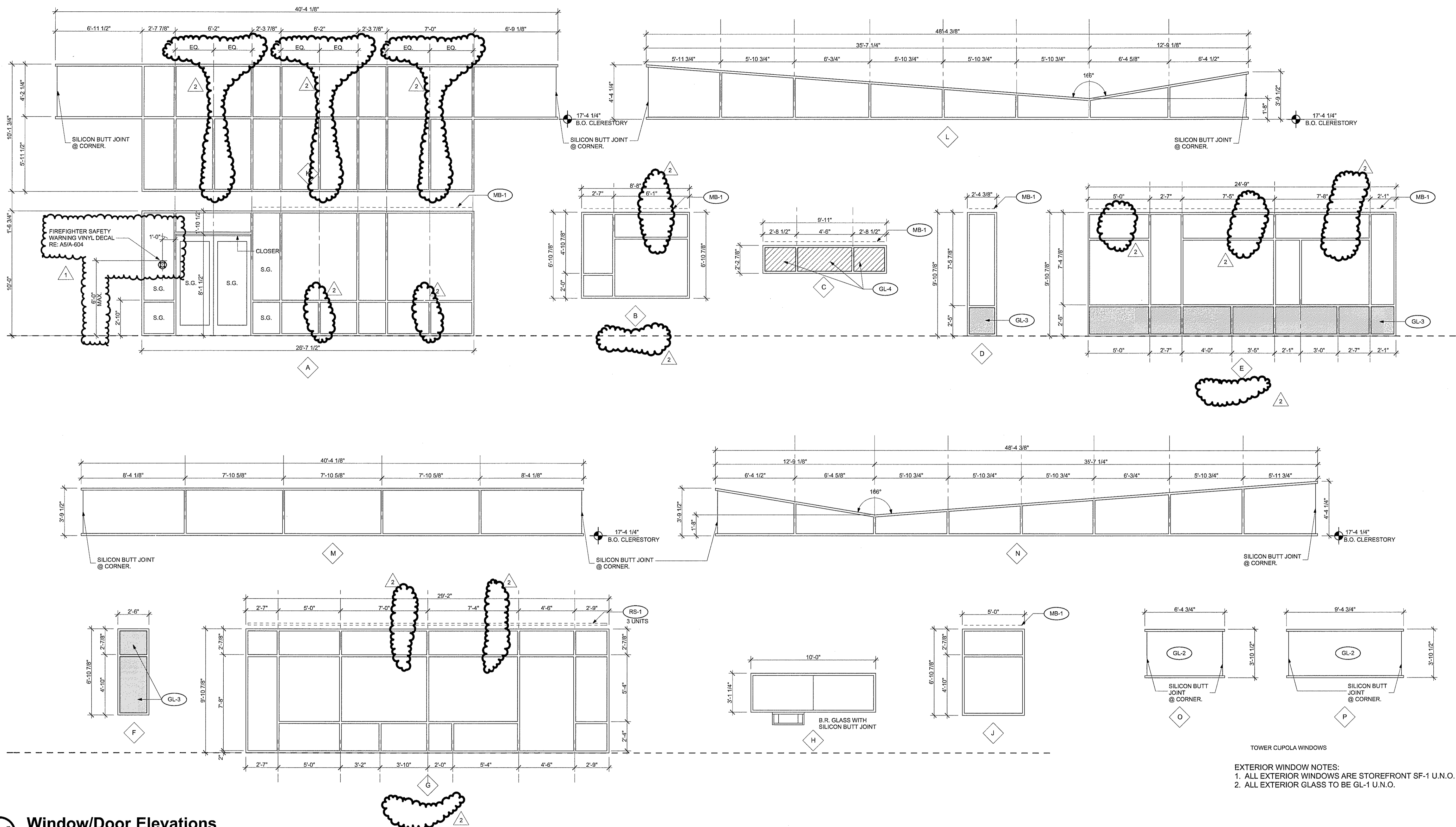

EXTERIOR WINDOW NOTES:  
1. ALL EXTERIOR WINDOWS ARE STOREFRONT SF-1 U.N.O.  
2. ALL EXTERIOR GLASS TO BE GL-1 U.N.O.

**B1 Window/Door Elevations**  
SCALE: 1/4" = 1'-0"

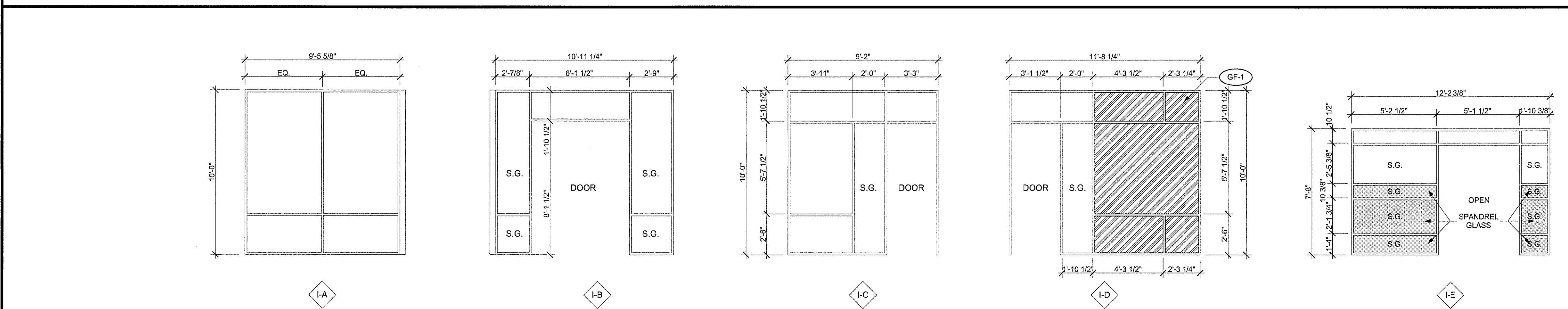

INTERIOR WINDOW NOTES:  
1. ALL INTERIOR WINDOWS ARE TO BE IAF U.N.O.  
2. ALL INTERIOR GLASS TO BE CLEAR PLATE GLASS U.N.O.

**A1 Interior Window Elevations**  
SCALE: 1/4" = 1'-0"

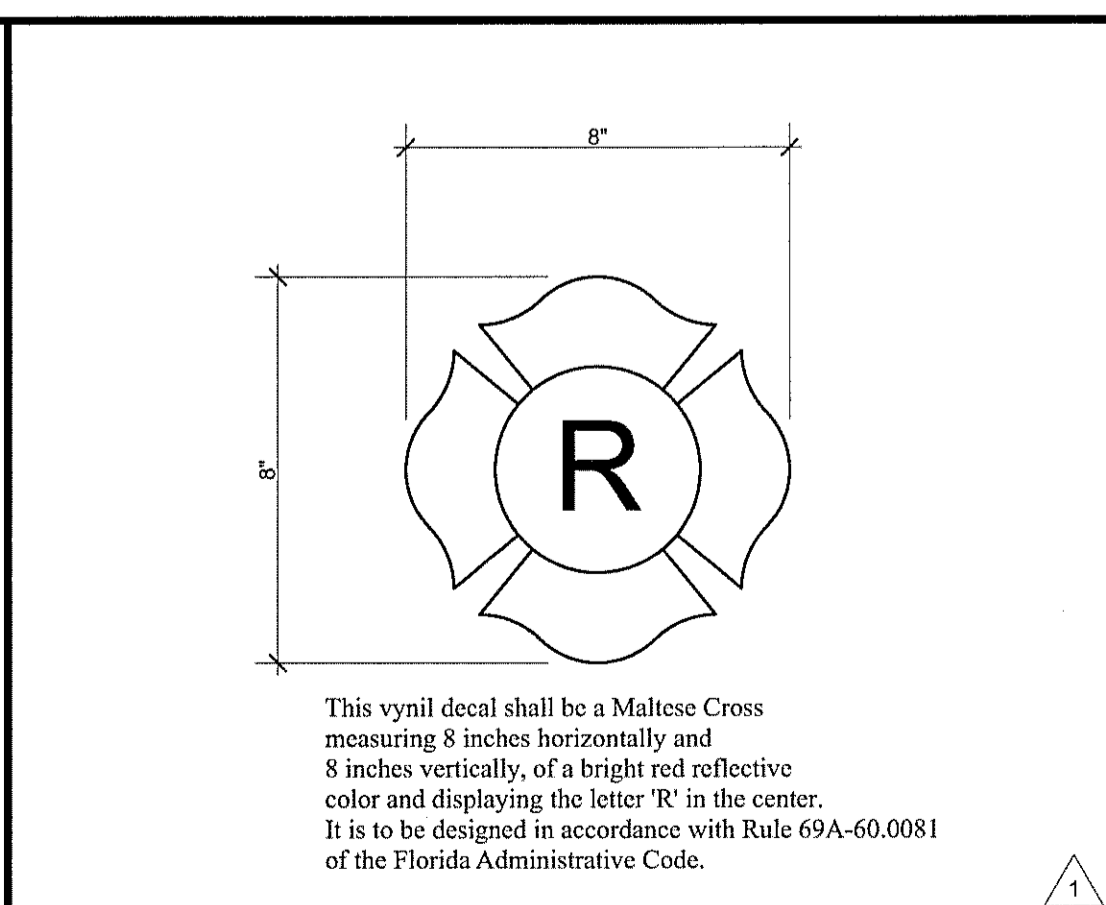

**A5 Firefighter Safety Warning Sign**  
SCALE: 3/8" = 1'-0"

This vinyl decal shall be a Maltese Cross measuring 8 inches horizontally and 8 inches vertically, of a bright red reflective color and displaying the letter 'R' in the center. It is to be designed in accordance with Rule 69A-60.0081 of the Florida Administrative Code.