

4 SALES AREA #100 & #101 - ELEVATIONS
A502 SCALE: 1/2" = 1'-0"

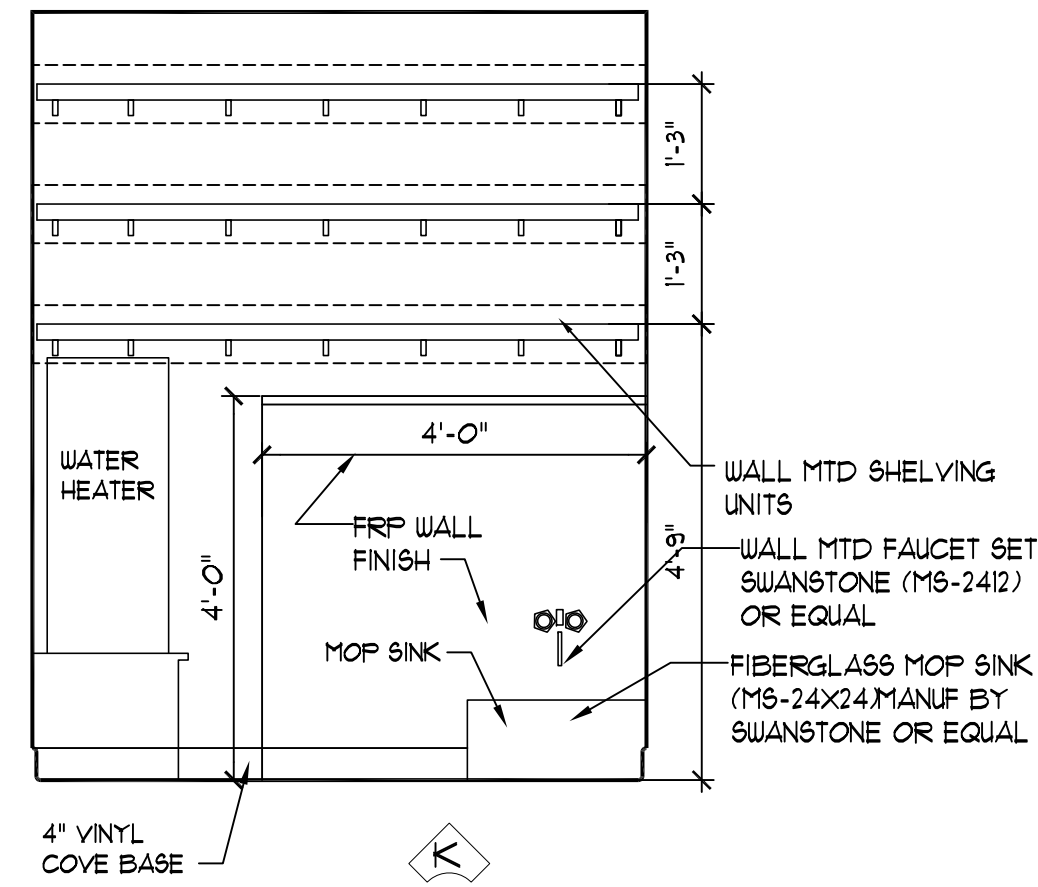

3 UTILITIES #110 - ELEVATIONS
A502 SCALE: 1/2" = 1'-0"

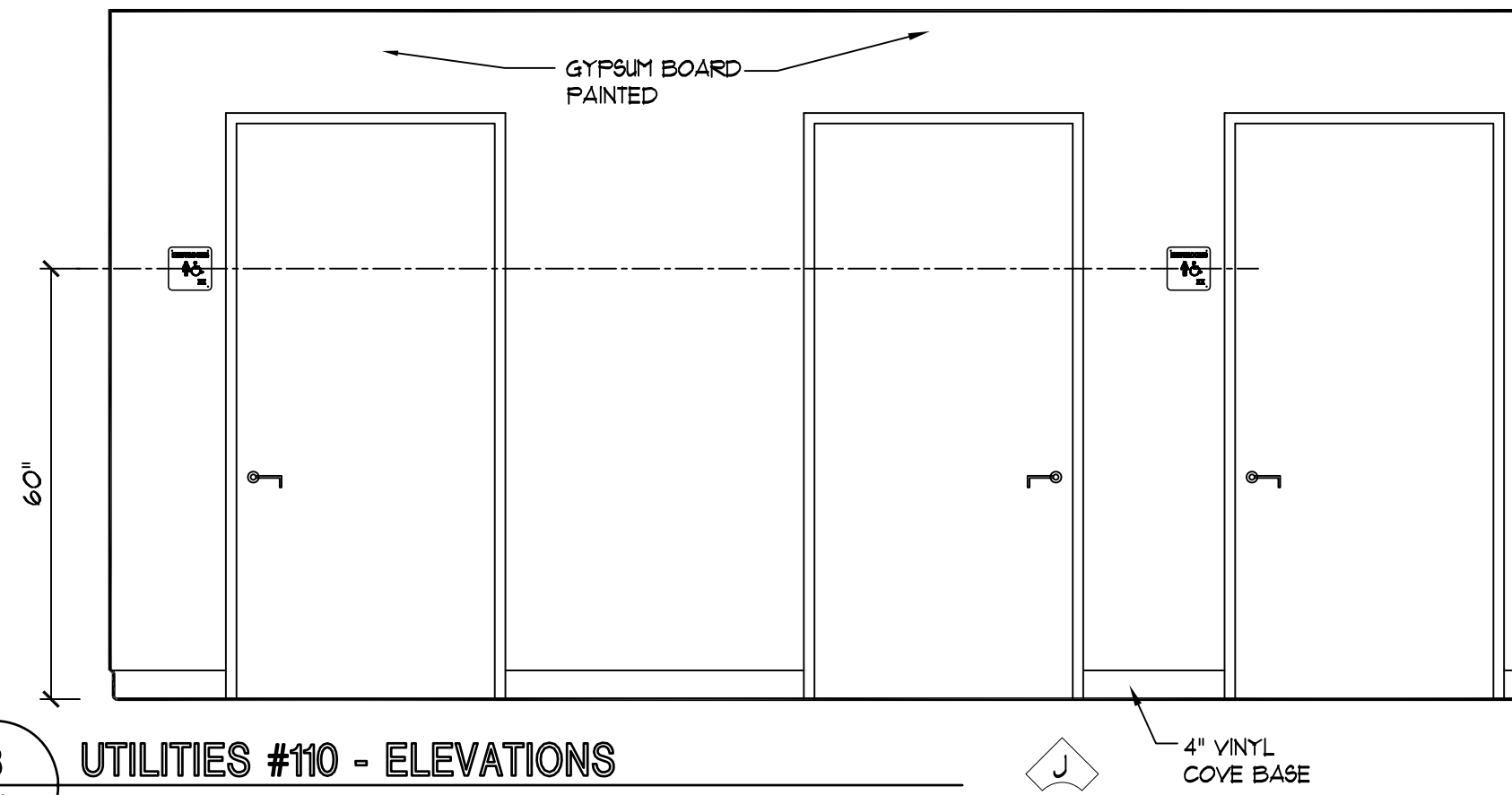
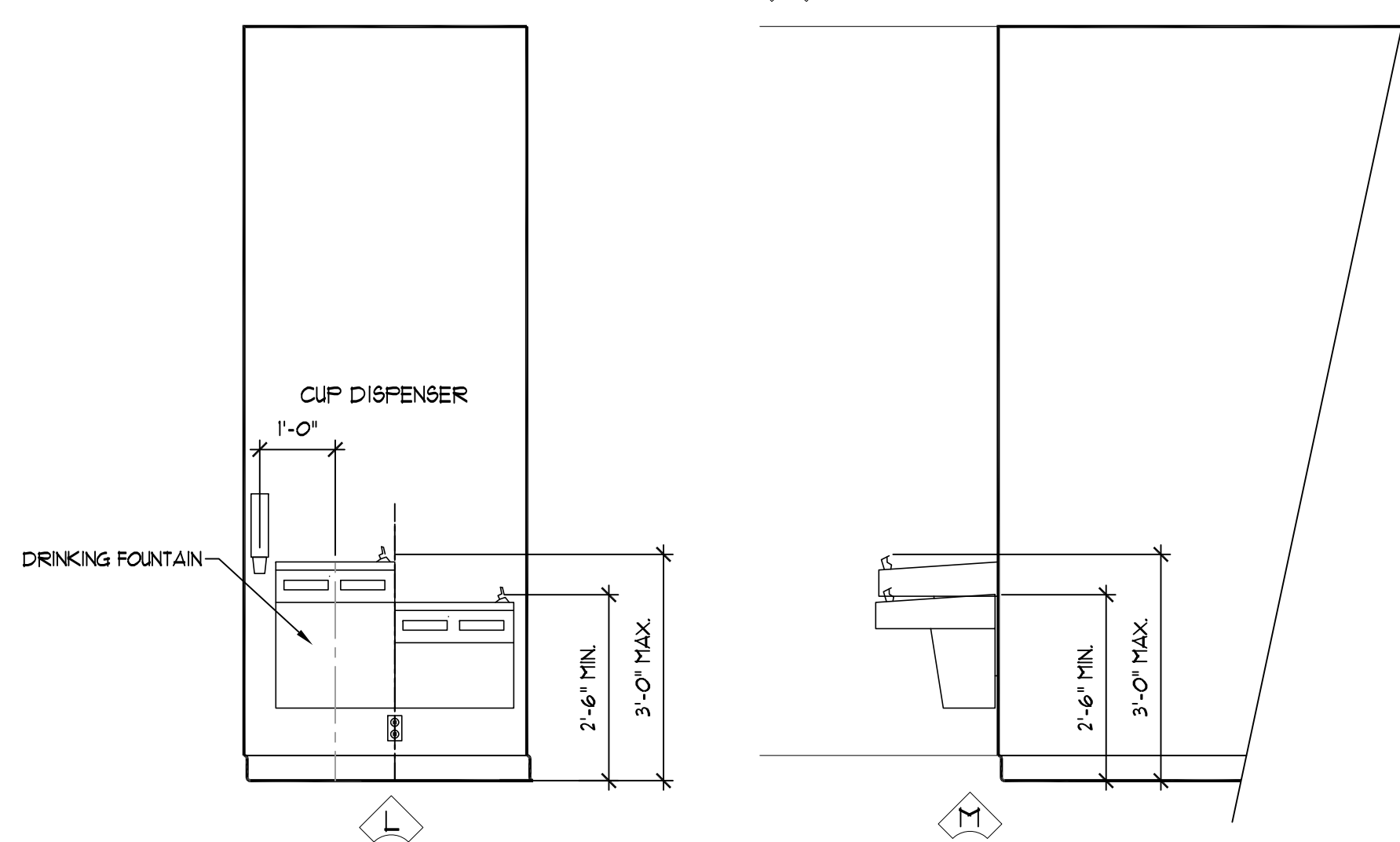

REFER TO SHEET A501 FOR ENLARGED PLANS AND ELEVATION LOCATIONS.

5 SALES AREA #104 - DRINKING FOUNTAIN ELEVATIONS
A502 SCALE: 1/2" = 1'-0"

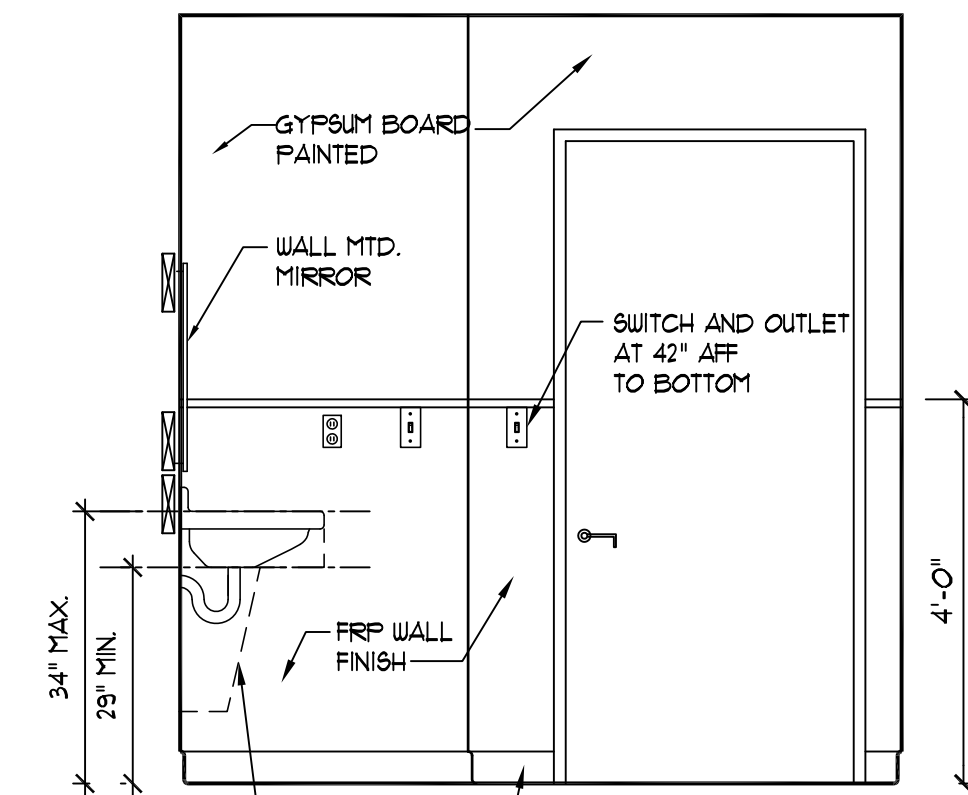
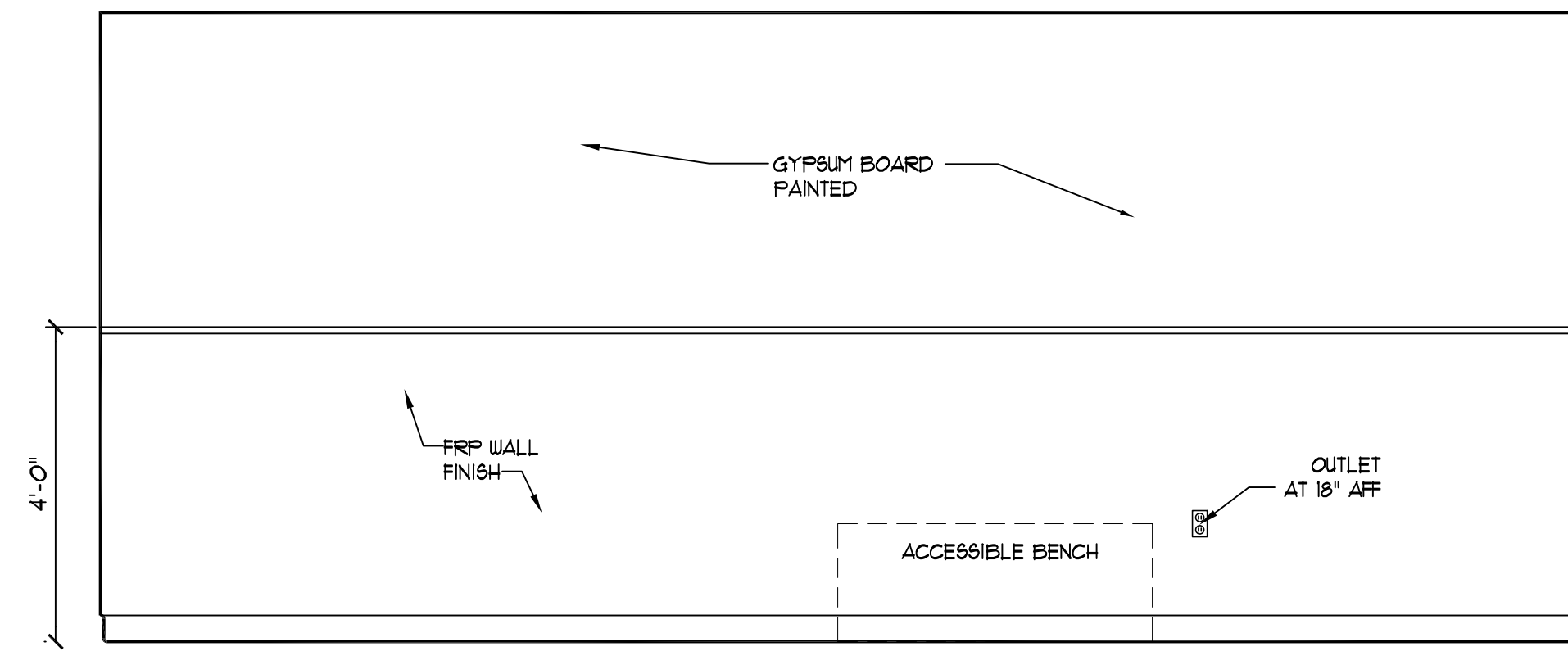

2 WOMEN'S RESTROOM #109 - ELEVATIONS
A502 SCALE: 1/2" = 1'-0"

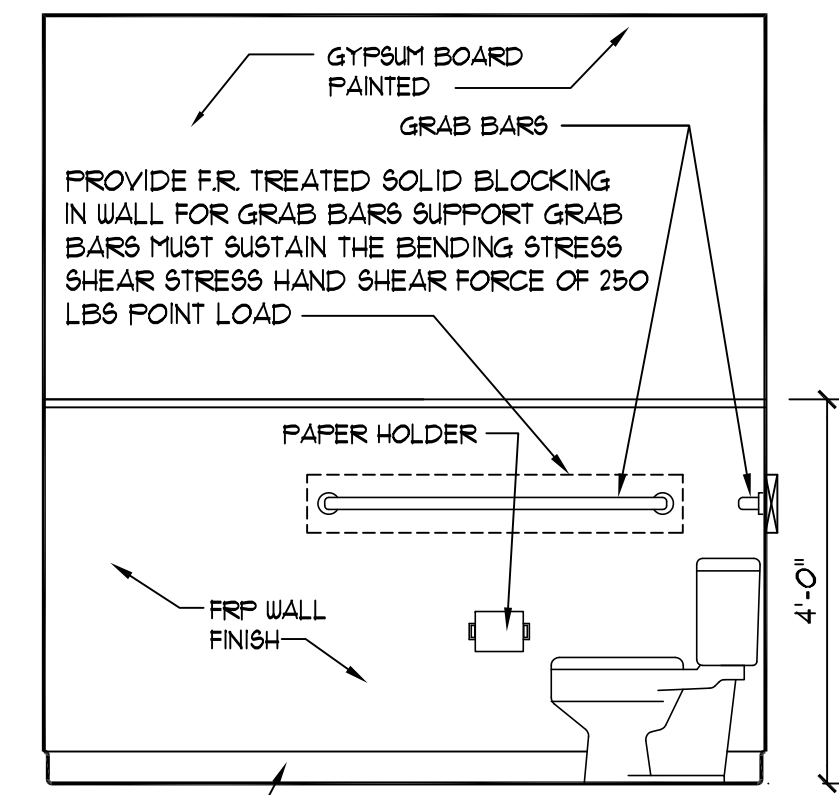
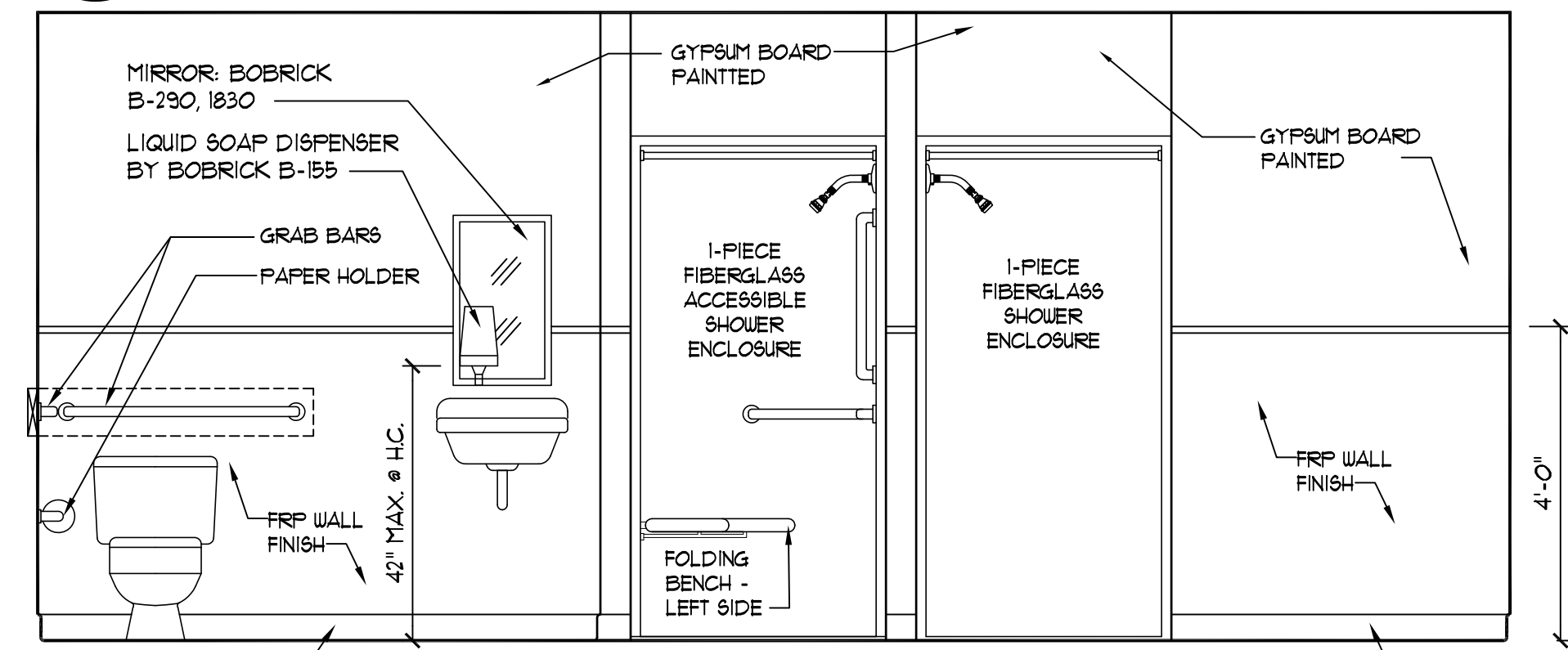

5 SALES AREA #104 - DRINKING FOUNTAIN ELEVATIONS
A502 SCALE: 1/2" = 1'-0"

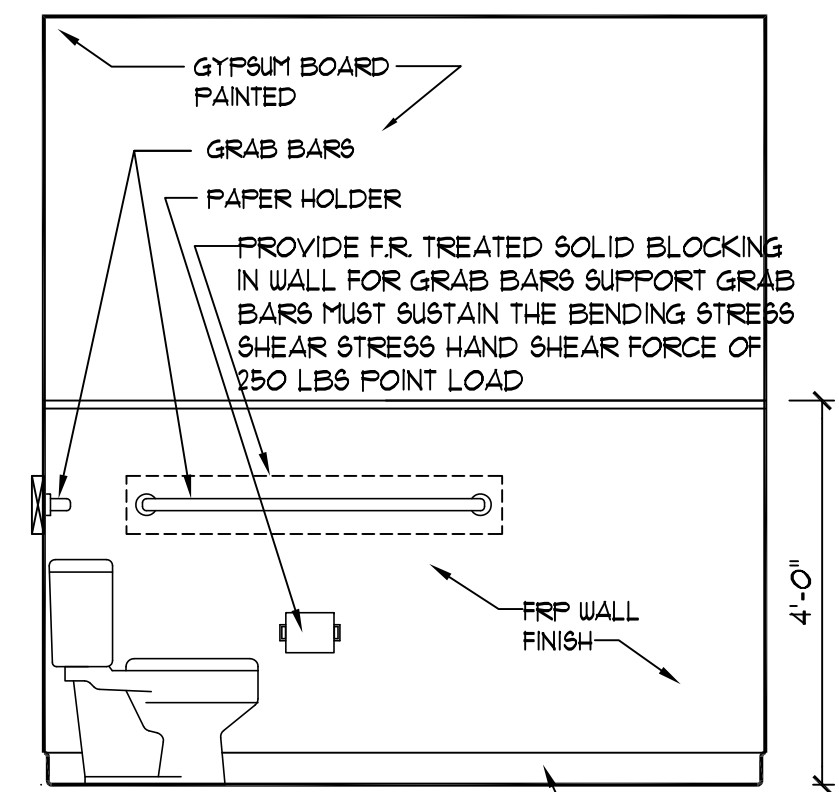
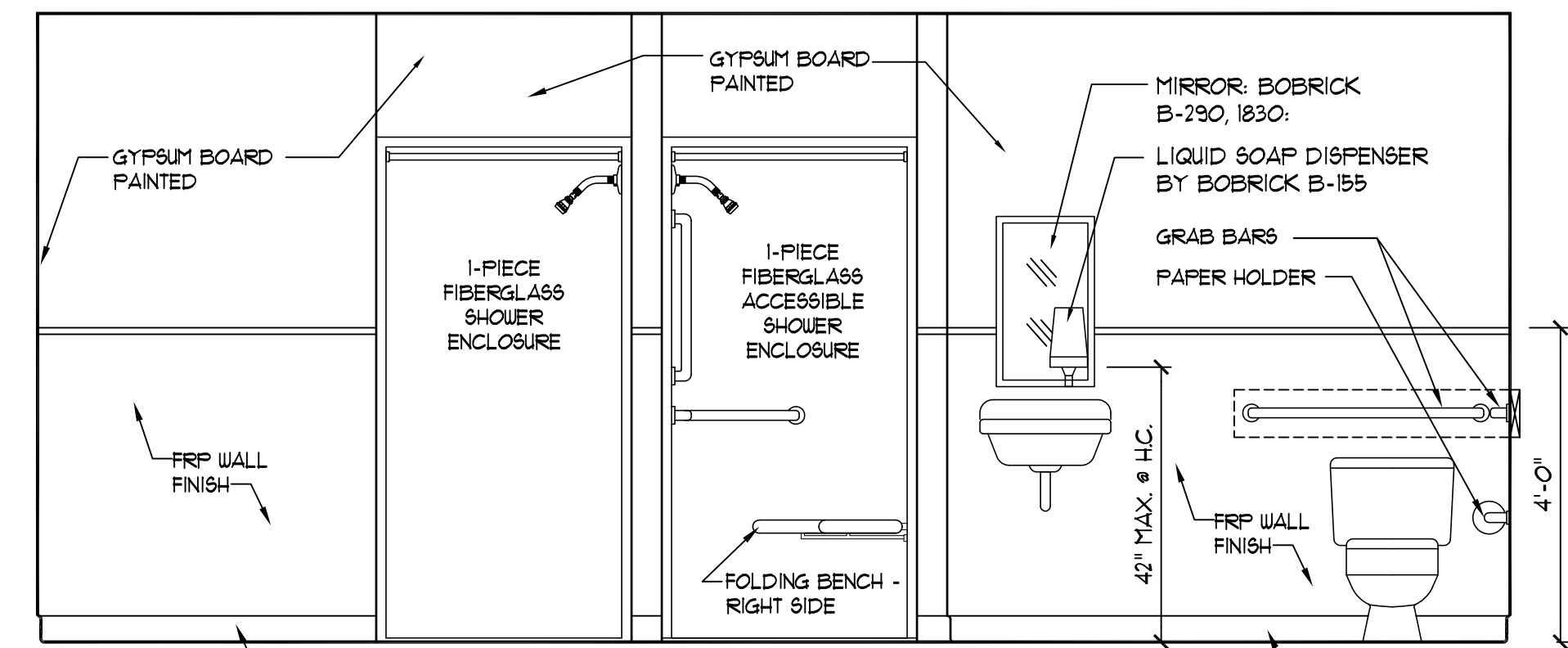
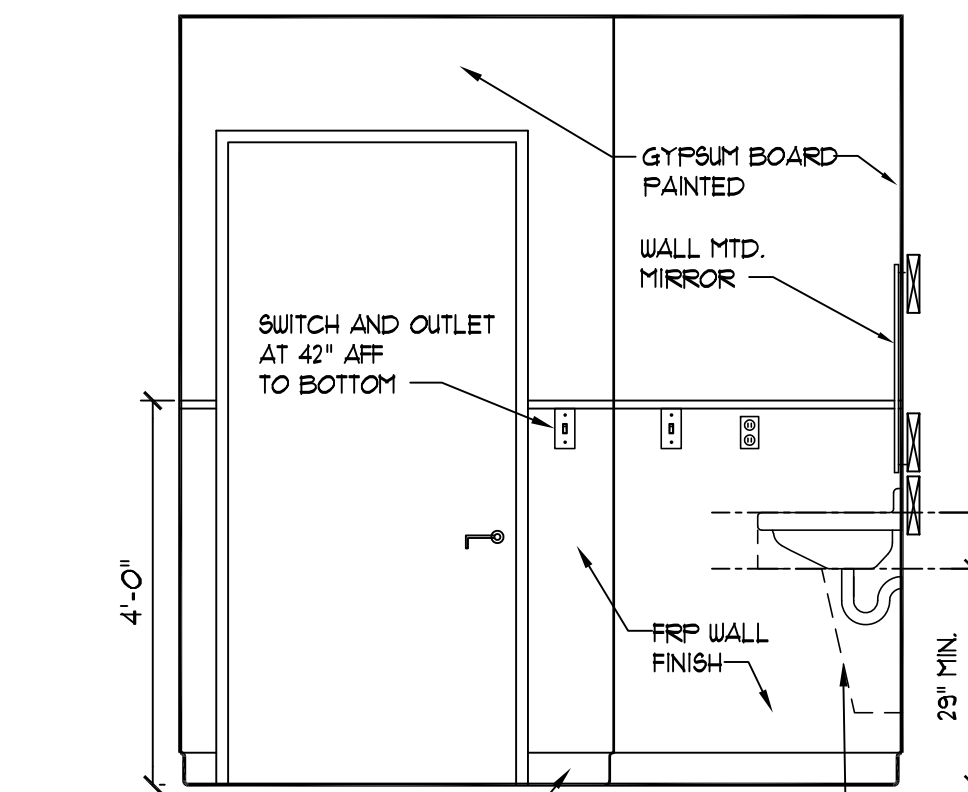
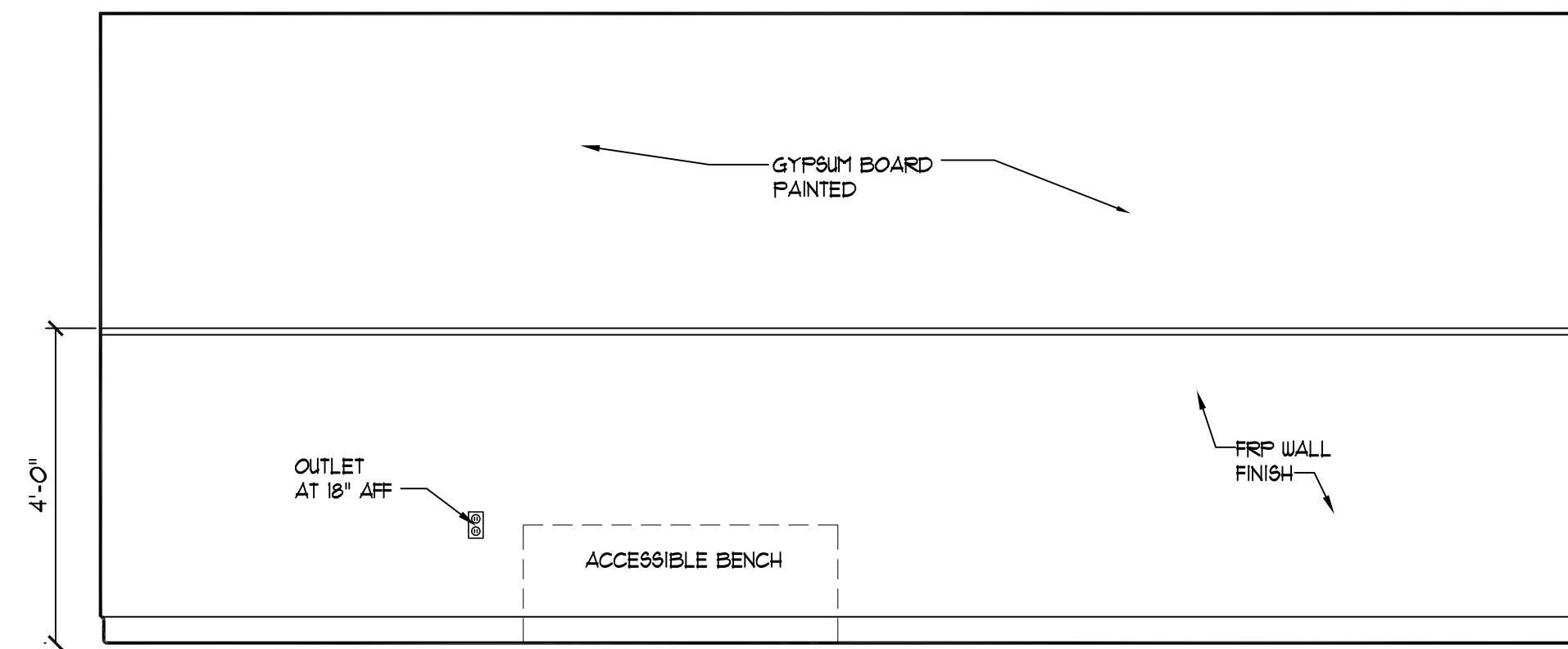

1 MEN'S RESTROOM #108 - ELEVATIONS
A502 SCALE: 1/2" = 1'-0"



J. HOWARD NUPELL ARCHITECT

31690 W. Twelve Mile Road
Farmington Hills, Michigan 48334
1 248 324 8800 1 248 324 5550
OFFICES IN

Dallas, Texas

972 387 5900

Costa Mesa, California

714 979 8100

Chicago, Illinois

321 558 1144

Tempe, Arizona

480 446 3300

NOTICE

THIS ARCHITECTURAL AND/OR ENGINEERING DRAWING IS GIVEN IN CONFIDENCE. NO USE, IN WHOLE OR PART, MAY BE MADE WITHOUT PRIOR WRITTEN CONSENT OF NUPELL ARCHITECTS. ALL RIGHTS ARE HEREBY SPECIFICALLY RESERVED.

NUPELL ARCHITECTS

COPYRIGHT YEAR 2010

State of Florida
Registered Architect

Joel Howard Nuell
Reg. No. 7953

project title



Suite - #2517
Interior Modification
David's World Cycle

OCCUPANCY:
"M" Mercantile
David's World Cycle

2517 Edgewater Dr Orlando FL 32804

sheet title
TOILET ROOM AND FITTING ROOM ELEVATIONS

DO NOT SCALE DRAWINGS
USE FIGURED DIMENSIONS ONLY

project number
2010-041

drawn SCT
checked SCT
approved CM

issued for _____ date
OWNER ISSUE 03-11-10
OWNER ISSUE 03-18-10
PRICING ISSUE 03-29-10
PERMIT ISSUE 03-29-10

sheet

A502