

1 FRONT ELEVATION - EXISTING
A301 SCALE: 1/8" = 1'-0"

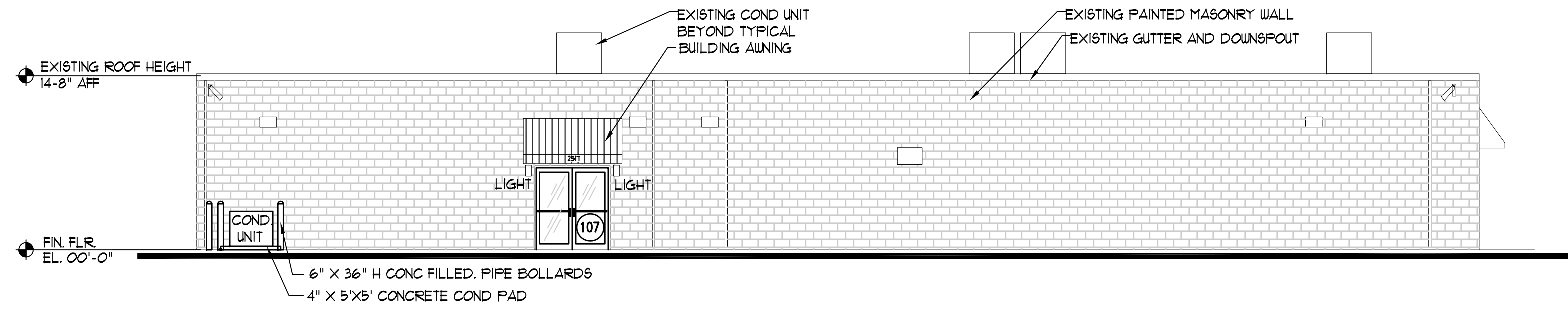

2 REAR ELEVATION - EXISTING
A301 SCALE: 1/8" = 1'-0"

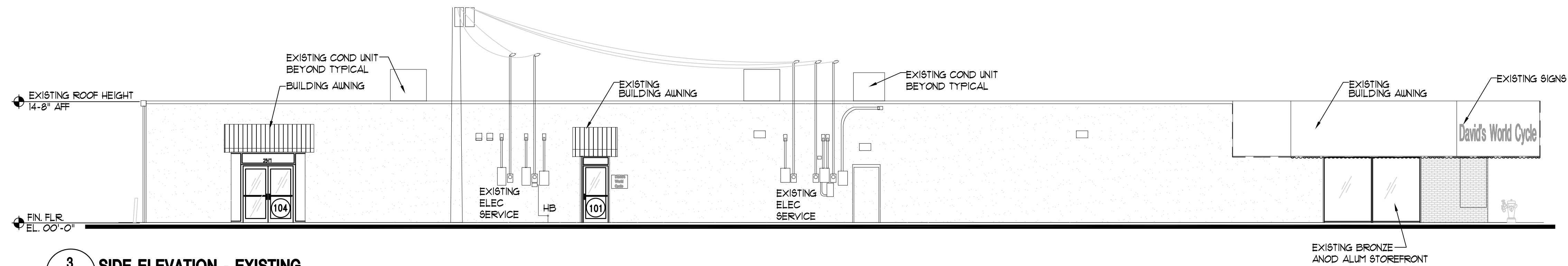

3 SIDE ELEVATION - EXISTING
A301 SCALE: 1/8" = 1'-0"

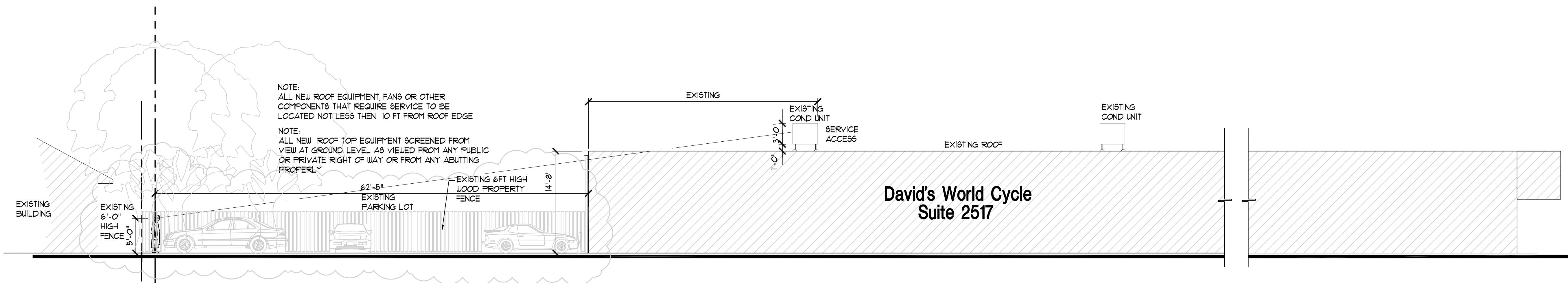

4 EXISTING- SCREENING - ELEVATION-SECTION
A301 SCALE: 1/8" = 1'-0"



**J. HOWARD
NUDELL
ARCHITECT**

31690 W. Twelve Mile Road
Farmington Hills, Michigan 48334
t 248 324 8800 f 248 324 5550
OFFICES IN

Dallas, Texas
972 387 5900
Costa Mesa, California
714 979 8100
Chicago, Illinois
321 558 1144
Tempe, Arizona
480 446 3300

NOTICE

THIS ARCHITECTURAL AND/OR ENGINEERING DRAWING IS GIVEN IN CONFIDENCE. NO USE, IN WHOLE OR PART, MAY BE MADE WITHOUT PRIOR WRITTEN CONSENT OF NUDELL ARCHITECTS. ALL RIGHTS ARE HEREBY SPECIFICALLY RESERVED.
NUDELL ARCHITECTS
COPYRIGHT YEAR 2010

State of Florida
Registered Architect

Joel Howard Nuell
Reg. No. 7953

project title



Suite - #2517
Interior Modification
David's World Cycle
OCCUPANCY:
"M" Mercantile
David's World Cycle

2517 Edgewater Dr Orlando FL 32804

sheet title
ELEVATIONS

DO NOT SCALE DRAWINGS
USE FIGURED DIMENSIONS ONLY

project number
2010-041

drawn SCT
checked SCT
approved CM

issued for date
OWNER ISSUE 03-11-10
OWNER ISSUE 03-18-10
PRICING ISSUE 03-29-10
PERMIT ISSUE 03-29-10
BULLETIN NO 01 04-20-10

sheet

A301