

GENERAL NOTES:

- 1) ALL WORK IN THE RIGHT OF WAY SHALL BE DONE IN ACCORDANCE WITH THE MOST CURRENT ROADWAY AND TRAFFIC DESIGN STANDARDS, THE PLANS PREPARATION MANUAL, AND THE MANUAL ON UNIFORM TRAFFIC CONTROL DEVICES.
- 2) COORDINATE AS REQUIRED WITH SANTA ROSA COUNTY/CITY OF MILTON INSPECTIONS DURING CONSTRUCTION FOR REQUIRED INSPECTIONS.
- 3) OWNER SHALL BE RESPONSIBLE FOR ANY REPAIR OR REPLACEMENT OF ANY IMPROVEMENTS WITHIN THE SANITARY SEWER, WATER, DRAINAGE (SEWER/10) DUE TO MAINTENANCE OF SEWER, WATER, STORM DRAIN OF SANTA ROSA COUNTY/CITY OF MILTON.
- 4) NO LANE CLOSURES DURING THE HOURS OF 6:00 AM TO 9:00 AM AND 3:00 PM TO 6:00 PM.
- 5) NO LANE CLOSURES ON HOLIDAYS, INCLUDING THE DAY PRECEDING AND FOLLOWING.
- 6) ALL LANES MUST BE OPEN FOR TRAFFIC DURING AN EVACUATION NOTICE FOR A HURRICANE OR OTHER CATASTROPHIC EVENT AND SHALL REMAIN OPEN FOR THE DURATION OF THE EVACUATION OR EVENT AS DIRECTED BY THE LOCAL MAINTENANCE ENGINEER OR HIS DESIGNEE.
- 7) NO WORK SHALL BE PERFORMED IN THE RIGHT-OF-WAY UNTIL THE PROPER MAINTENANCE OF TRAFFIC IS IN PLACE ACCORDING TO THE MANUAL ON UNIFORM TRAFFIC CONTROL DEVICES. THE TRAFFIC SUPERVISOR SHALL SET UP THE MOT.
- 8) ALL STRIPING WITHIN THE RIGHT-OF-WAY SHALL BE THERMOPLASTIC UNTIL GRASS IS ESTABLISHED.
- 9) ALL NEWLY PLACED SOD AND ALL SEEDED AREAS SHALL BE WATERED UNTIL GRASS IS ESTABLISHED.
- 10) USE DETECTABLE WARNINGS PROVIDING A LIGHT-ON-DARK OR DARK-ON-LIGHT COLOR CONTRAST WITH ADJACENT SURFACES THAT MEET A 70% CONTRAST RATIO AS DESCRIBED IN ADAS APPROVED SECTION A4.29.2 (SEE 2009 MUTCD 615.10) FOR THE USE OF DETECTABLE WARNING AND SAFETY YELLOW (AS-ANSI Z53.51-1991, 5.3, INTERNATIONAL-ISO 3864-1984/3) AS DESCRIBED IN THE DRAWINGS OR AS APPROVED BY THE ENGINEER. THE COLOR MUST BE INTERAL WITH AND CONSISTENT THROUGHOUT THE MATERIAL. DO NOT USE THE COLOR BLUE.
- 11) REQUIRED PAVEMENT SPECIFICATION IN RIGHT-OF-WAY:
 - 2" SP 9.5% (LBR 100)
 - 8" UNCOMPACTED TO 98% MODIFIED PROCTOR MAX DRY DENSITY
 - 12" COMPACTED SUBGRADE (TYPE B LBR 40)
 - 98% MODIFIED PROCTOR

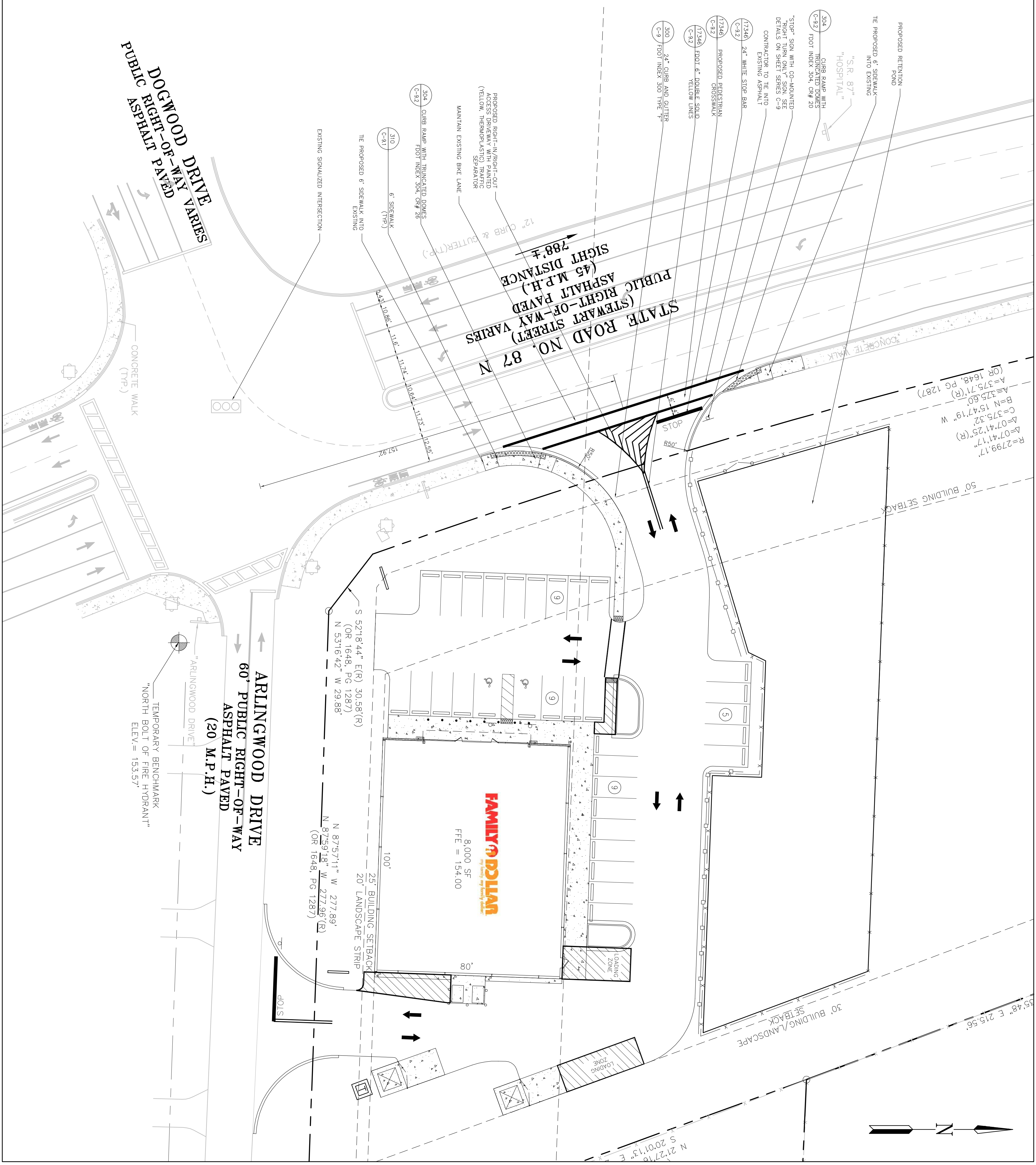
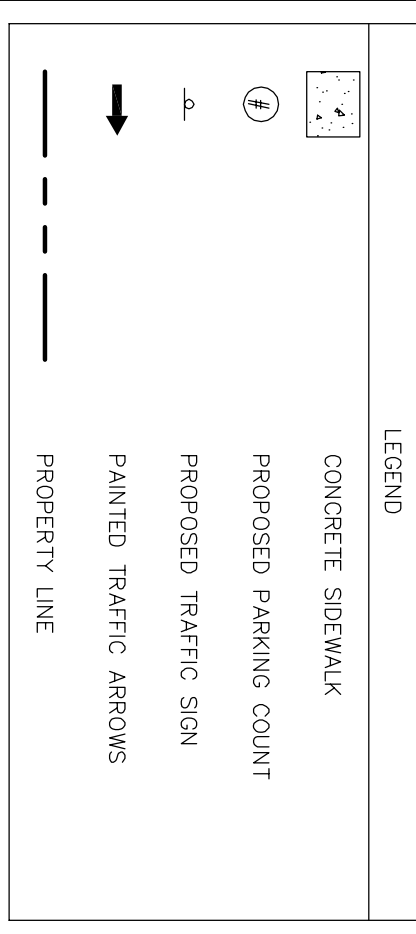

PROJECT:
FAMILY DOLLAR

PROJECT# 401701

ADDRESS:
6384 HWY 87 N
MILTON, SANTA ROSA COUNTY,
FLORIDA

DEVELOPER:
Boos Development Group, Inc.
2651 MCGONICK DRIVE
CLEARWATER, FL 33759
TEL (727) 669-2900

CONTACT:
LORA PERSSON

ENGINEER:
foresite group
Foresite Group, Inc.
5185 Peachtree Pkwy
Suite 240
Norcross, GA 30092
0 1770 368, 1399
F 1770 368, 1944
www.foresitegroupinc.com

SEAL:
Professional Engineer Seal for Steven M. Brant, License No. 62242, State of Florida, dated 02/19/09.

REVISIONS

REVISIONS	DATE
PER FAMILY DOLLAR	10/26/09
FOOT COMMENTS	11/17/09
CITY COMMENTS	11/23/09
M/W/MD COMMENTS	01/28/10
BD SET	02/19/10

PROJECT MANAGER: BJH
DRAWING BY: JAM
JURISDICTION: SANTA ROSA COUNTY, FL
DATE: 05/27/09
TITLE: FDOT SITE PLAN

SHEET NUMBER: C-1.1

SCALE: 1" = 20'
20 10 0 20 40
SCALE IN FEET

JOB/FILE NUMBER: 163.017