

EROSION AND SEDIMENT CONTROL LEGEND	CODE	PRACTICE	DETAIL	MAP SYMBOL
CONSTRUCTION EXIT	(C)			(C)
SEDIMENT BARRIER	(S)			(S)
INLET SEDIMENT TRAP	(S2)			(S2)
INLET SEDIMENT TRAP	(S2-2)			(S2-2)
STORM DRAIN OUTLET PROTECTION	(S)			(S)
DISTURBED AREA STABILIZATION (WITH MULCHING ONLY)	(D1)			(D1)
DISTURBED AREA STABILIZATION (WITH TEMPORARY SEEDING)	(D2)			(D2)
DISTURBED AREA STABILIZATION (WITH PERMANENT VEGETATION)	(D3)			(D3)
SOODING	(D4)			(D4)
DUST CONTROL ON DISTURBED AREAS	(D1)			(D1)
MATTING AND BLANKETING	(M)			(M)
CHECKDAMS	(CD)			(CD)
LIMITS OF DISTURBANCE	N/A			N/A
TREE PROTECTION FENCE	N/A			N/A

SOIL LEGEND
 TROUP LOAMY SAND, 0 TO 5 PERCENT SLOPES

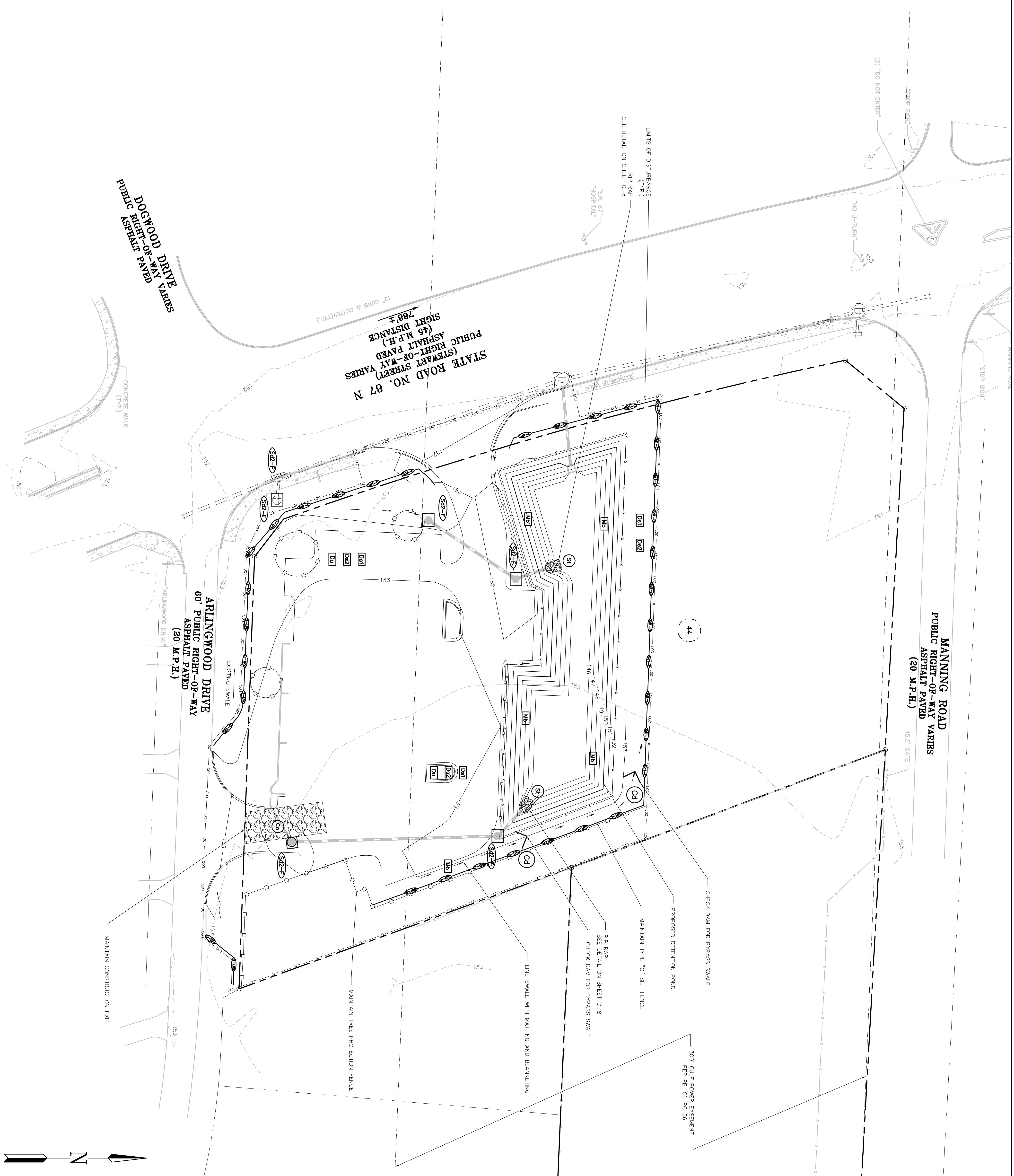

MANNING ROAD
 PUBLIC RIGHT-OF-WAY VARIES
 ASPHALT PAVED
 (20 M.P.H.)

STATE ROAD NO. 87 N
 PUBLIC RIGHT-OF-WAY VARIES
 (STEWART STREET)
 ASPHALT PAVED
 (45 M.P.H.)
 SIGHT DISTANCE
 788' ±

DOGWOOD DRIVE
 PUBLIC RIGHT-OF-WAY VARIES
 ASPHALT PAVED

ARLINGTON DRIVE
 60' PUBLIC RIGHT-OF-WAY
 ASPHALT PAVED
 (20 M.P.H.)

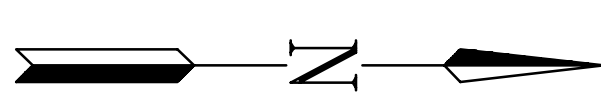

PROJECT:

FAMILY DOLLAR

PROJECT# 401701

ADDRESS:
 6384 HWY 87 N
 MILTON, SANTA ROSA COUNTY,
 FLORIDA

DEVELOPER:



BOOS DEVELOPMENT GROUP, INC.
 2651 MCGONICK DRIVE
 CLEARWATER, FL 33759
 TEL (727) 669-2900

CONTACT:

LORA PERSSON

ENGINEER:

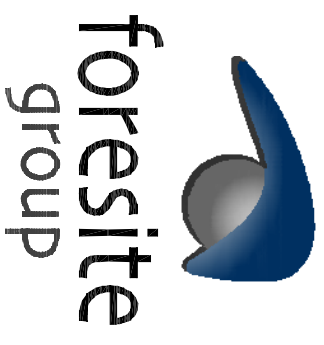

foresite group
 Foresite Group, Inc.
 5185 Peachtree Pkwy
 Suite 240
 Norcross, GA 30092
 P 1 770.368.1399
 F 1 770.368.1944
 www.foresitegroupinc.com

SCALE:

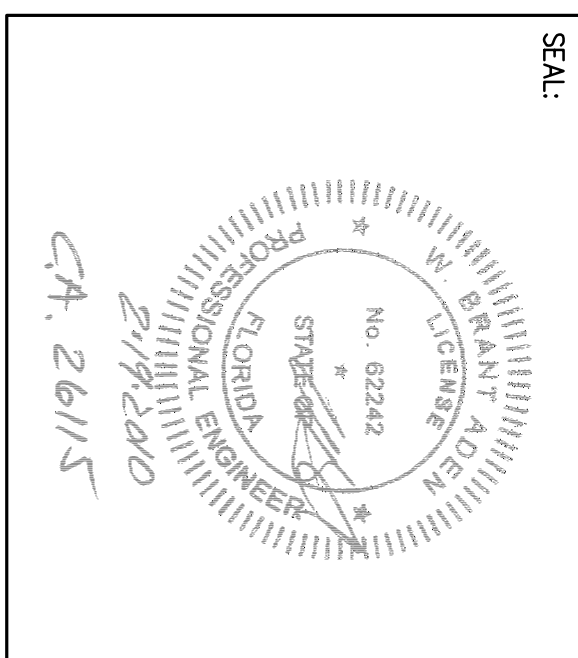

REVISIONS

PER FAMILY DOLLAR	DATE
10/26/09	
11/17/09	
11/23/09	
01/28/10	
02/19/10	

PROJECT MANAGER:

BLH

DRAWING BY:

JAM

JURISDICTION: SANTA ROSA COUNTY, FL

DATE: 05/27/09

TITLE:
 INTERMEDIATE EROSION
 & SEDIMENT CONTROL
 PLAN

SHEET NUMBER: C-4.1

SCALE: 1" = 30'

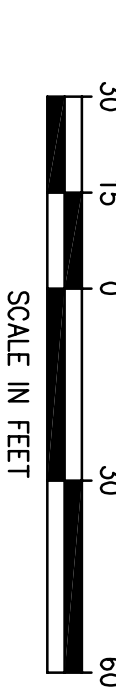

JOB/R/E NUMBER: 163.017

