4 / A-5 RIGHT SALES AREA ELEVATION
1/8" = 1'-0"

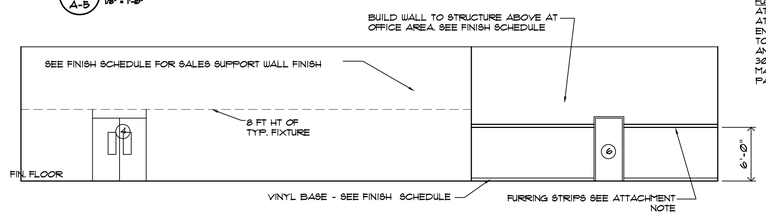

1 / A-5 REAR SALES AREA ELEVATION
1/8" = 1'-0"

FURRING ATTACHMENT
ATTACH 1 X 4 X 8' FURRING STRIPS AT ALL SALES WALLS, BEGIN AND END EACH STRIP AT STUD, ATTACH TO GWB WITH LIQUID NAILS, ANCHOR PER CODE TO SUPPORT 300 POUNDS OF WEIGHT. PAINT TO MATCH WALL. G.C. TO LEAVE 10'- 8' PAINTED FURRING STRIPS AT SITE.

2 / A-5 LEFT SALES AREA ELEVATION
1/8" = 1'-0"

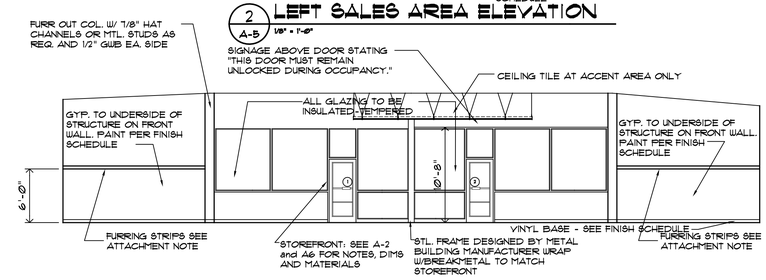

3 / A5 FRONT SALES AREA ELEVATION
1/8" = 1'-0"

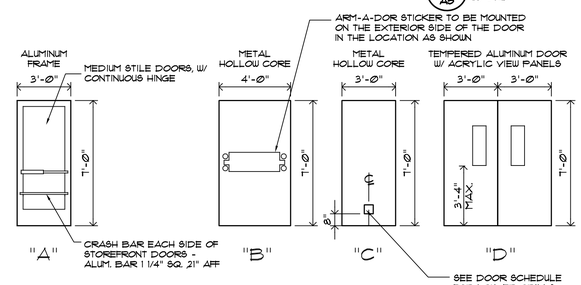

DOOR TYPES

NOTE: ALL EXT. EXIT DOOR THRESHOLDS

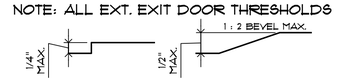

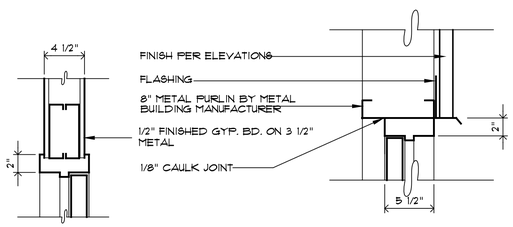

6 / A-5 HEAD
SCALE = 1 1/2 = 1'-0"

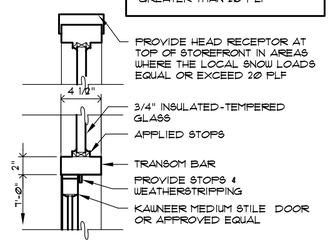

9 / A-5 HEAD
SCALE = 1 1/2 = 1'-0"

12 / A-5 HEAD
SCALE = 1 1/2 = 1'-0"

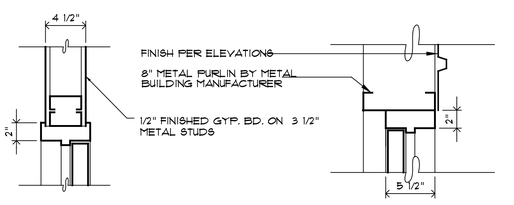

7 / A-5 JAMB
SCALE = 1 1/2 = 1'-0"

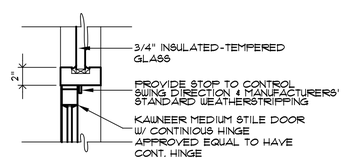

10 / A-5 JAMB
SCALE = 1 1/2 = 1'-0"

13 / A-5 JAMB
SCALE = 1 1/2 = 1'-0"

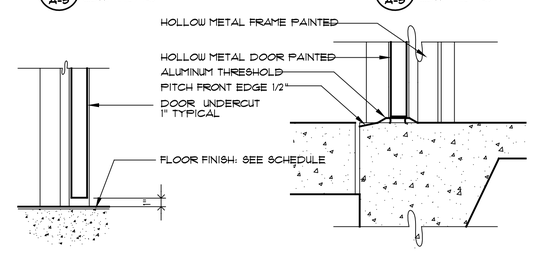

8 / A-5 SILL
SCALE = 1 1/2 = 1'-0"

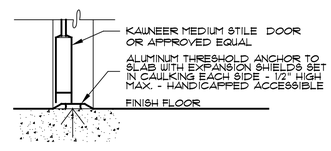

11 / A-5 SILL
SCALE = 1 1/2 = 1'-0"

14 / A-5 SILL
SCALE = 1 1/2 = 1'-0"

DOOR SCHEDULE

NOTES		MARK	SIZE	THICK	TYPE	MAT'L	BUTTS	LOCK	CLOSER	THRESHOLD	REMARKS
2, 4, 5	ENTRANCE	1	3'-0" X 7'-0"	1 3/4"	A	ALUM/ GLASS	CONTINUOUS HINGE W/ STANDARD DOOR CLOSURE - CLEAR FINISH TO MATCH STOREFRONT.	DOUBLE CYLINDER 26D.	105 DEG. HOLD OPEN	1/2" ALUM. MILL FINISH	PUSH & PULL BARS STANDARD FINISH W/ PILE CLOTH WEATHERING IN DOOR & FRAME FRAME-ANODIZED CLEAR FINISH
2, 4, 5	ENTRANCE	2	3'-0" X 7'-0"	1 3/4"	A	ALUM./ GLASS	CONTINUOUS HINGE W/ STANDARD DOOR CLOSURE - CLEAR FINISH TO MATCH STOREFRONT.	DOUBLE CYLINDER 26D.	105 DEG. HOLD OPEN	1/2" ALUM. MILL FINISH	PUSH & PULL BARS STANDARD FINISH W/ PILE CLOTH WEATHERING IN DOOR & FRAME FRAME-ANODIZED CLEAR FINISH
1, 2, 3, 4, 7	EXTERIOR SALES SUPPORT	3	4'-0" X 7'-0"	1 3/4"	B	H.M.	HAGAR 1129 1 1/2 PR 4 1/2"x4 1/2" USP	"ARM-A-DOR" A101-0115	YES, PAINTED	1/2" ALUM. MILL FINISH	ARM-A-DOR PANIC HARDWARE W/ ALARM DEVICE INSTALL PEEP SITE @ 5 FT. AFF & WEATHERSTRIP MOUNT SIGN ON LEFT *
2, 6,	SALES SUPPORT	4	PAIR OF 3'-0" X 7'-0"	1 3/4"	D	ALUM./ ACRYLIC	ALL HARDWARE BY FIXTURE OR ELIASON DOOR MANUFACTURER				ELIASON EASY SWING DOOR SYSTEM: MODEL LWF-3, NO STOPS ALL HARDWARE BY MFG
2, 3	RATED SALES SUPPORT	4-R	4'-0" X 7'-0"	1 3/4"	B	H.M.	HAGAR 1129 1 1/2 PR 4 1/2"x4 1/2" USP	SCHLAGE AL70PD-626-JUP	YES, PAINTED	N/A	PEEP SITE @ 5'-0" AFF
3, 8	OFFICE	5	3'-0" X 7'-0"	1 3/4"	C	H.M.	HAGAR 1129 1 1/2 PR 4 1/2"x4 1/2" USP	SCHLAGE AL80PD-626-JUP SCHLAGE B1639-626 DEADBOLT & LEVER KEYED SAME	YES, PAINTED	N/A	PEEP SITE @ 5'-0" AFF, SEPARATE DEAD-BOLT, KEYED W/THUMB TURN INSIDE, PROVIDE LOCK GUARD DOOR SEE MECH. IF 12" X 12" MTL. LOUVER IS REQUIRED.
2, 3	VESTIBULE	6	3'-0" X 7'-0"	1 3/4"	C	H.M.	HAGAR 1129 1 1/2 PR 4 1/2"x4 1/2" USP	SCHLAGE AL70PD-626-JUP	YES, PAINTED	N/A	PEEP SITE @ 5'-0" AFF, SEE MECH FOR 18" HT X 12" W MTL. LOUVER
2, 3	MENS	7	3'-0" X 7'-0"	1 3/4"	C	H.M.	HAGAR 1129 1 1/2 PR 4 1/2"x4 1/2" USP	SCHLAGE AL50PD-626-JUP	YES, PAINTED	N/A	DOOR UNDERCUT 1" (TYP.) OR 12 X 12 LOUVER
2, 3	WOMENS	8	3'-0" X 7'-0"	1 3/4"	C	H.M.	HAGAR 1129 1 1/2 PR 4 1/2"x4 1/2" USP	SCHLAGE AL50PD-626-JUP	YES, PAINTED	N/A	DOOR UNDERCUT 1" (TYP.) 12 X 12 LOUVER
1, 2, 3, 4, 7	SALES AREA EMERGENCY EXIT DOOR	9	4'-0" X 7'-0"	1 3/4"	B	H.M.	HAGAR 1129 1 1/2 PR 4 1/2"x4 1/2" USP	"ARM-A-DOR" A101-0115	YES, PAINTED	1/2" ALUM. MILL FINISH	ARM-A-DOR PANIC HARDWARE W/ ALARM DEVICE SEE NOTE # 1. PROVIDE WEATHERSTRIP ALSO PROVIDE ILLUMINATED "EMERGENCY EXIT ONLY" SIGNAGE ABOVE DOOR *

DOOR NOTES:

1. FOR ORDERS CONTACT: MILLS AND NEBRASKA AT 402-472-2741 OR EMAIL: AHOLMAN@MILLSNEBRASKA.COM MANUF. CONTACT: SARGENT & GREENLEAF, INC. 800-847-6750 FAX 800-634-4843 WEBSITE: WWW.ARM-A-DOR.COM
2. ALL DOOR HARDWARE TO MEET ADA REQUIREMENTS. DOOR TO MEET ADA DOOR OPENING PRESSURE GUIDELINES, MAX. 5 LBS (INT.) & 10-15 LBS (EXTERIOR)
3. ALL HOLLOW METAL DOORS AND FRAMES ARE TO BE PAINTED IN FIELD TO MATCH WALL SURFACE ON EACH SIDE PER EXTERIOR AND INTERIOR FINISH SCHEDULES.
4. ALL EXTERIOR DOORS- INSTALL BRUSH STYLE DOOR SWEEPS. USING SEALEAZE C380CLA06BL (X) X+3', 3'-6" OR 4' (OR EQUAL.) * USE FOR DOORS 1, 2, 3, 9.
5. STOREFRONT NOTE: PROVIDE HEAD RECEPTOR WHEN SNOW LOAD IS EQ. TO OR GREATER THAN 20 PLF
6. ELIASON DOOR (DOOR 4) BY FDS IF FIXTURE WALL IS ALLOWED BY CODE. IF SEPARATION WALL IS A PART OF THE G.C.'S RESPONSIBILITY IN PROJECT THEN G.C. IS RESPONSIBLE FOR PROVIDING AND INSTALLING ELIASON DOOR AND HARDWARE.
7. ARM-A-DOR PANIC HARDWARE HAS A FUNCTIONAL DEPTH THICKER THAN STANDARD PANIC HARDWARE
8. "DO NOT LATCH DEADBOLT WHEN ROOM IS OCCUPIED". MOUNT SIGN AT DOOR IN OFFICE INTERIOR

C.L. Helt, Architect Inc.

1136 Greenwood Cliff
Charlotte, NC 28204

Ph. 704-342-1686
Fx. 704-343-0054
E-MAIL CHETHELT @ CLHELT.COM

ARCHITECT'S PROJECT # 0911??

Project #
FAMILY DOLLAR
FOR
BOOS DEVELOPMENT GROUP, INC
STATE ROUTE 89
MILTON, FLORIDA
DESIGN BASED ON 2009-04 FD PROTOTYPE

Sheet Description #
INTERIOR ELEVATIONS

THIS DRAWING AND ITS COPIES ARE THE COPYRIGHT OF THE ARCHITECT. THEY MAY NOT BE USED FOR PROJECTS OTHER THAN THE DESIGNATED PROJECT WITHOUT THE SPECIFIC WRITTEN APPROVAL OF C. L. HELT ARCHITECT INC., AND OR CHESTER LEROY HELT, ARCHITECT

Drawn By :
D. MYERS

Checked By :
D. MYERS

Revisions :
1
2
3
4

Seal

Date :
12/22/09

Sheet No.
A-5
of : 61

G:\FAMILY DOLLAR\FD-FL-Milton-80x100\09-04\09127\arch sheets-MILTON FL-09-04-80x100.dwg, SHEET A-5, 1/14/2010 1:05:49 PM