

HIGHLAND COUNTRY ESTATES
 DEBARY MHP LLC
 PARCEL 22-18-30-0000-0031

ENTRANCE TO HIGHLAND COUNTRY ESTATES
 ENTRANCE TO PARK
 RAMADA DRIVE

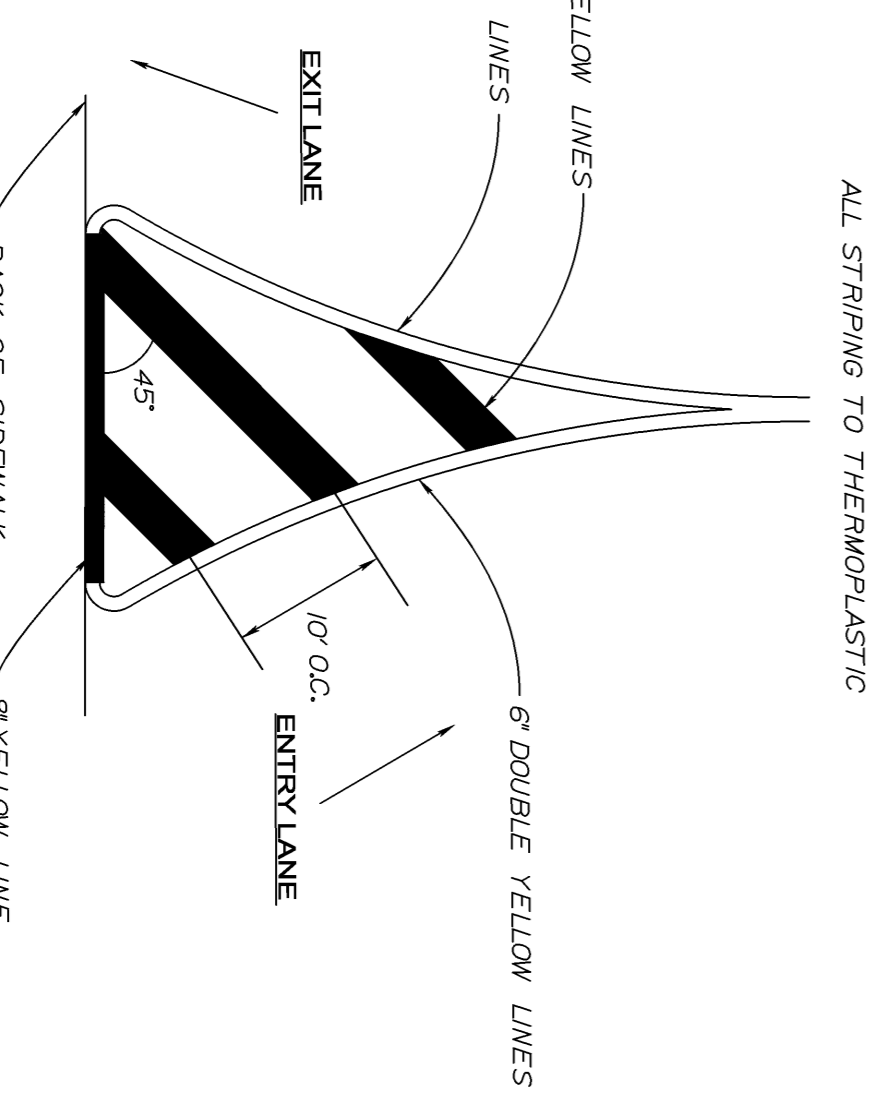
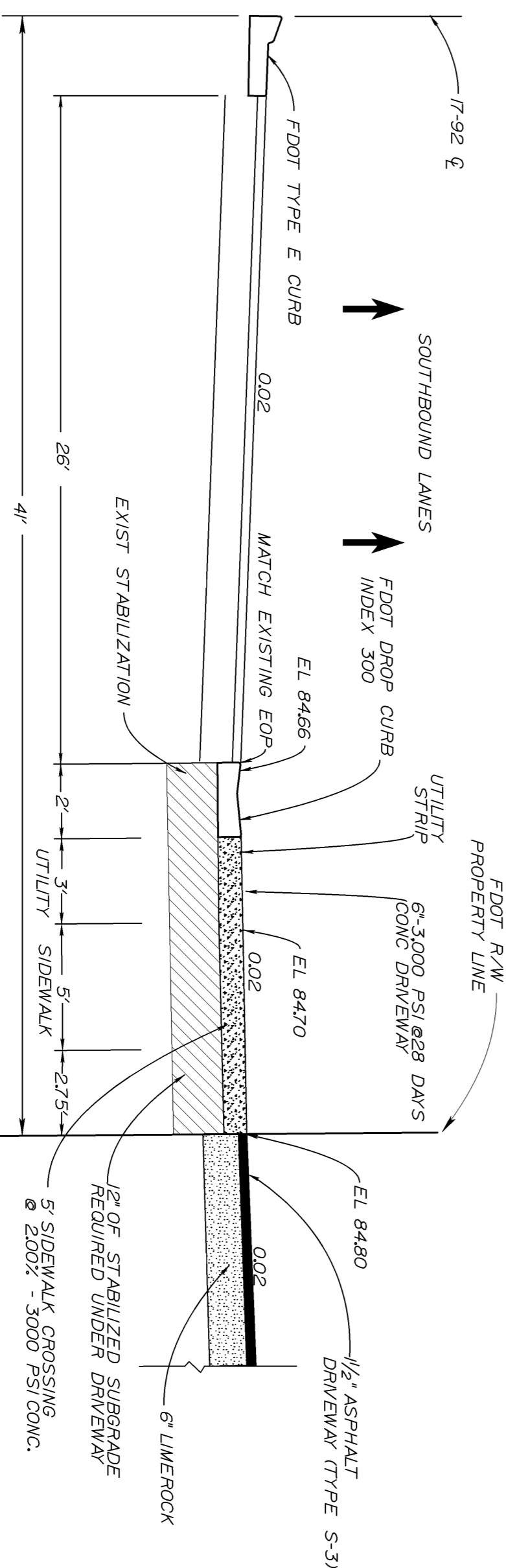
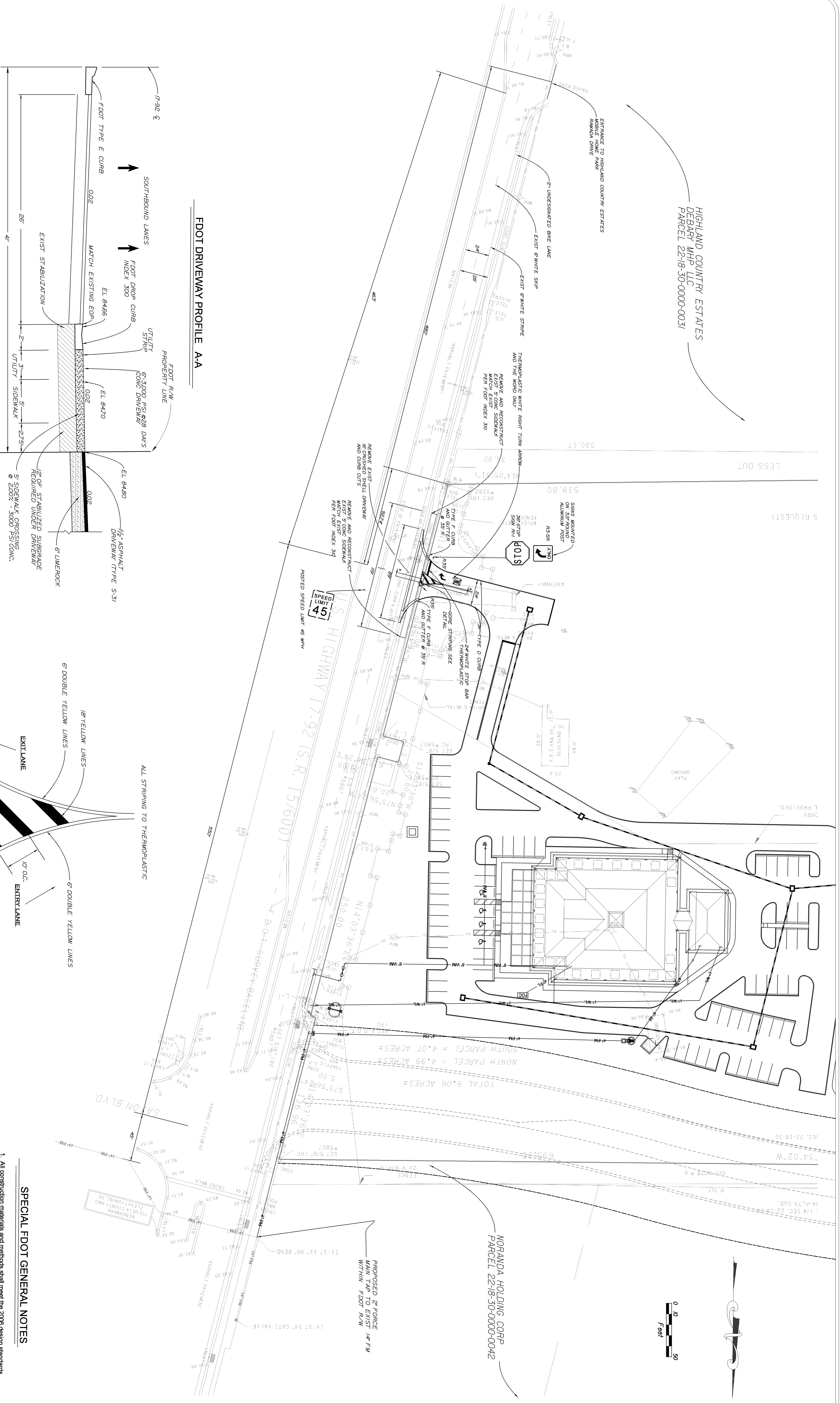

SPECIAL FDOT GENERAL NOTES

1. All construction materials and methods shall meet the 2006 design standards, accommodate proposed traffic volumes, and meet the requirements of the Florida Department of Transportation (FDOT) specifications for road and bridge construction, and the utility specifications for utility construction.
2. All disturbed areas within the FDOT right of way shall be graded and sodded with appropriate species to meet the requirements of the 2006 design standards, index 600 series.
3. Maintenance of traffic shall adhere to the requirements of the 2006 design standards, index 600 series.
4. All striping within the FDOT right of way shall be lead-free thermoplastic.
5. No lane closures from 7 AM to 7 PM.

<p>PROJECT: GATEWAY CENTER FOR THE ARTS</p>	<p>MICHAEL WOLJUNIAK, P.E. P.E. NO. 60934 220 SOUTH WOODLAND BOULEVARD SUITE D DELAND, FL 32720 PHONE: 386-734-0830 EMAIL: mwojuniak@epieng.com</p>	<p>EPI ENGINEERED PERMITS, INC. 220 SOUTH WOODLAND BOULEVARD SUITE D DELAND, FL 32720 PHONE: 386-734-0830 CERT NO. 26298</p>	<p>SHEET TITLE: FDOT DRIVEWAY CONNECTION PLAN</p>	<p>REVISIONS:</p>
<p>DRAWN BY: EPI</p>	<p>DATE: 12/21/07</p>	<p>SCALE: 1"=50'</p>	<p>FILE NAME: FDOTDRIVEWAY.VXD</p>	<p>PROJECT NO.: 07-829</p>
<p>SHEET NO.: 10 OF 11</p>	<p>1/31/2008</p>	<p>7:50:07 AM</p>	<p>L:\Sdhwg_Center_V0017\New0908.dgn</p>	