

FLORIDA POWER & LIGHT COMPANY EASEMENT

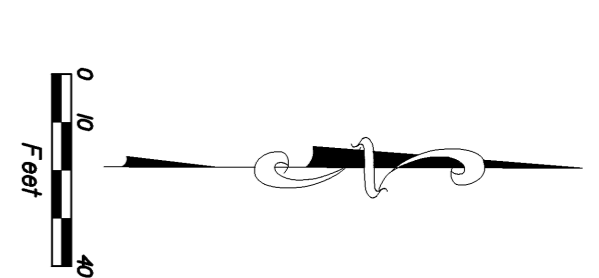
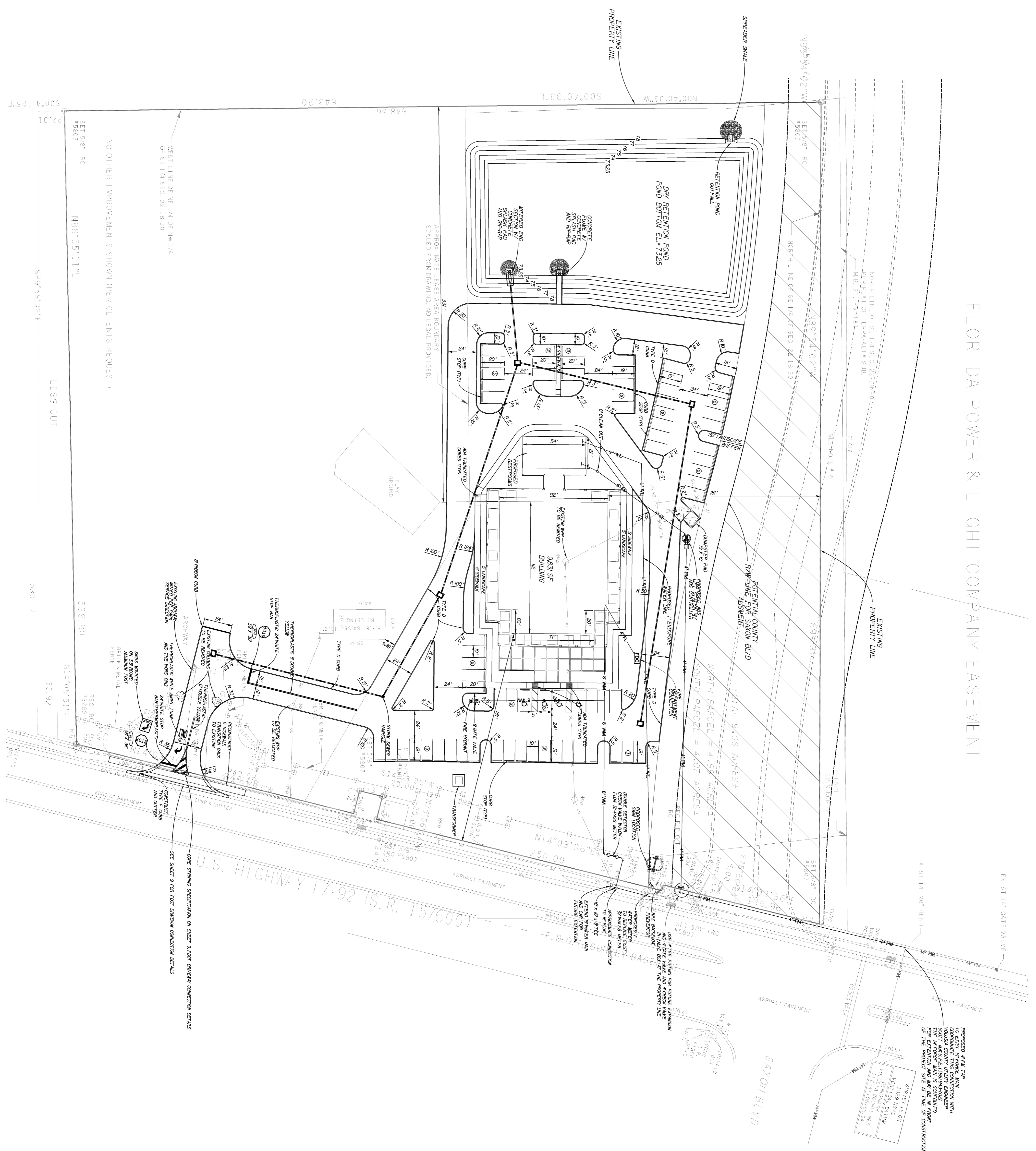

PROPOSED 4" DIA. TAP TO EXIST 4" FORCE MAIN TO COORDINATE THIS CONNECTION WITH SCOTT WASSER (386) 943702 THE 4" FORCE MAIN IS SCHEDULED TO BE INSTALLED AT THE PROJECT SITE AT TIME OF CONSTRUCTION

SUBJECT TO ON 1989 NON-CONFORMING ZONING ORDINANCE AND FUTURE REZONING BY FLORIDA COUNTY AND TOWN OF DELAND, FLORIDA

REVISIONS:	SHEET TITLE:
	SITE AND UTILITY PLAN

EPI ENGINEERED PERMITS, INC.
 220 SOUTH WOODLAND BOULEVARD
 SUITE D
 DELAND, FL 32720
 PHONE: 386-734-0830
 CERT NO. 26298

MICHAEL WOJCIUNIAK, P.E.
 P.E. NO. 60934
 220 SOUTH WOODLAND BOULEVARD
 SUITE D
 DELAND, FL 32720
 PHONE: 386-734-0830
 EMAIL: mwojciuniak@epieng.net

PROJECT:	GATEWAY CENTER FOR THE ARTS
DATE:	12/21/07
SCALE:	1"=40'
FILE NAME:	SITEPLAN08.DGN
PROJECT NO.:	07-029
SHEET NO.:	3 OF 11