

1 Front Elevation  
Scale 1/8"=1'-0"

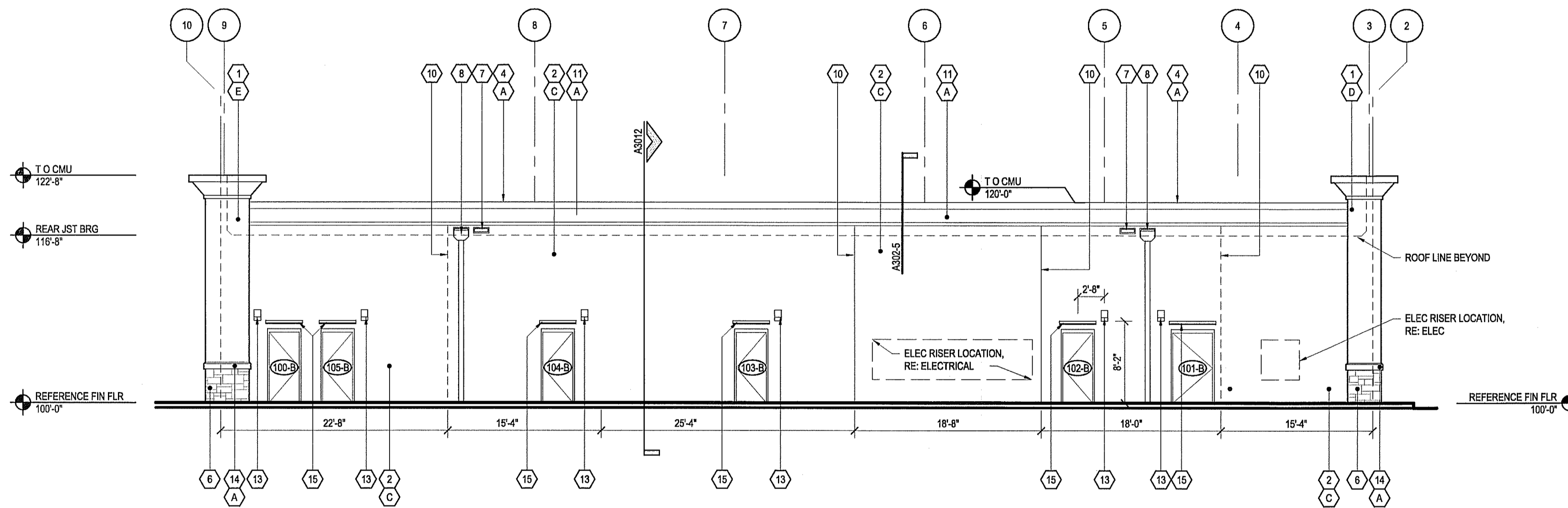

2 Rear Elevation  
Scale 1/8"=1'-0"

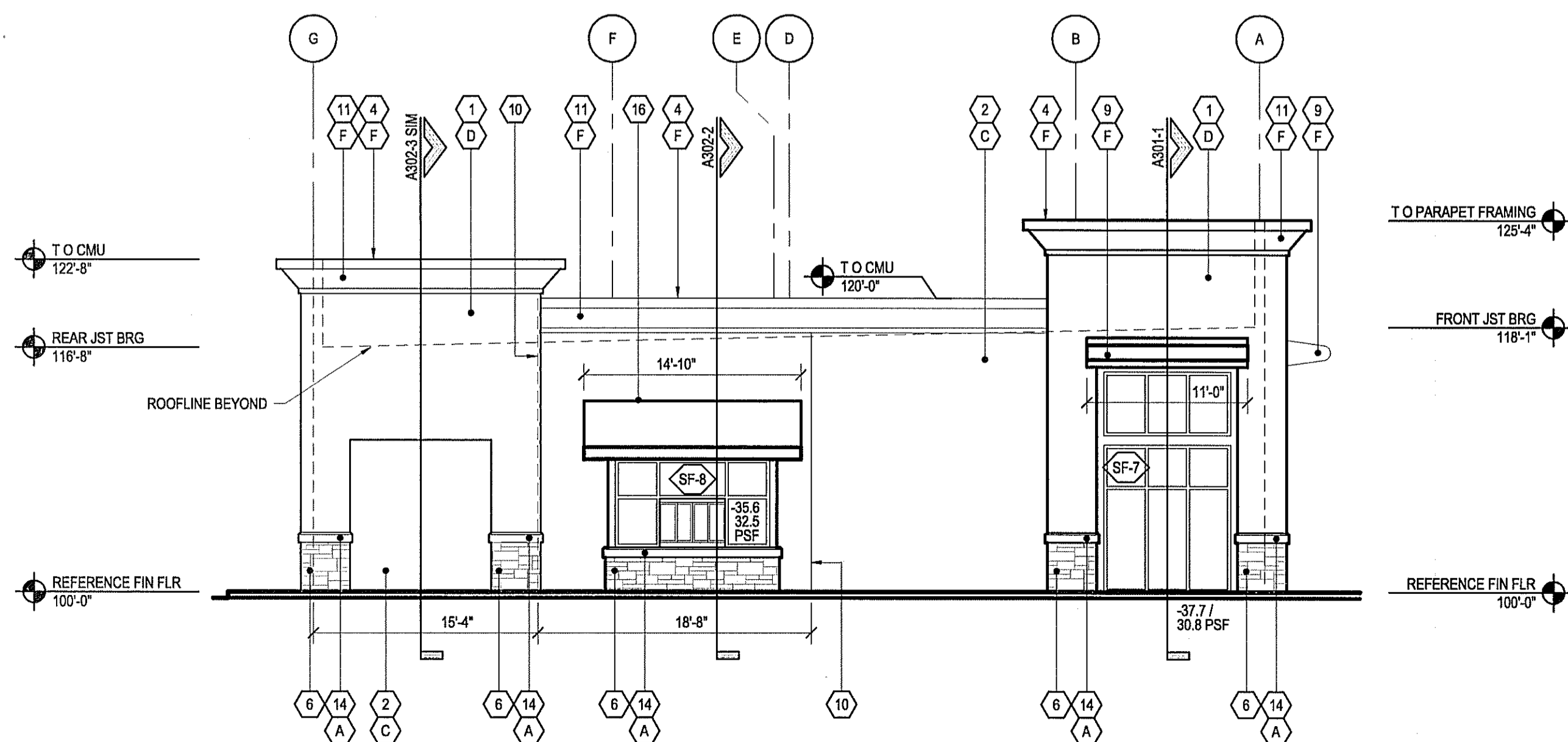

3 Left Side Elevation  
Scale 1/8"=1'-0"

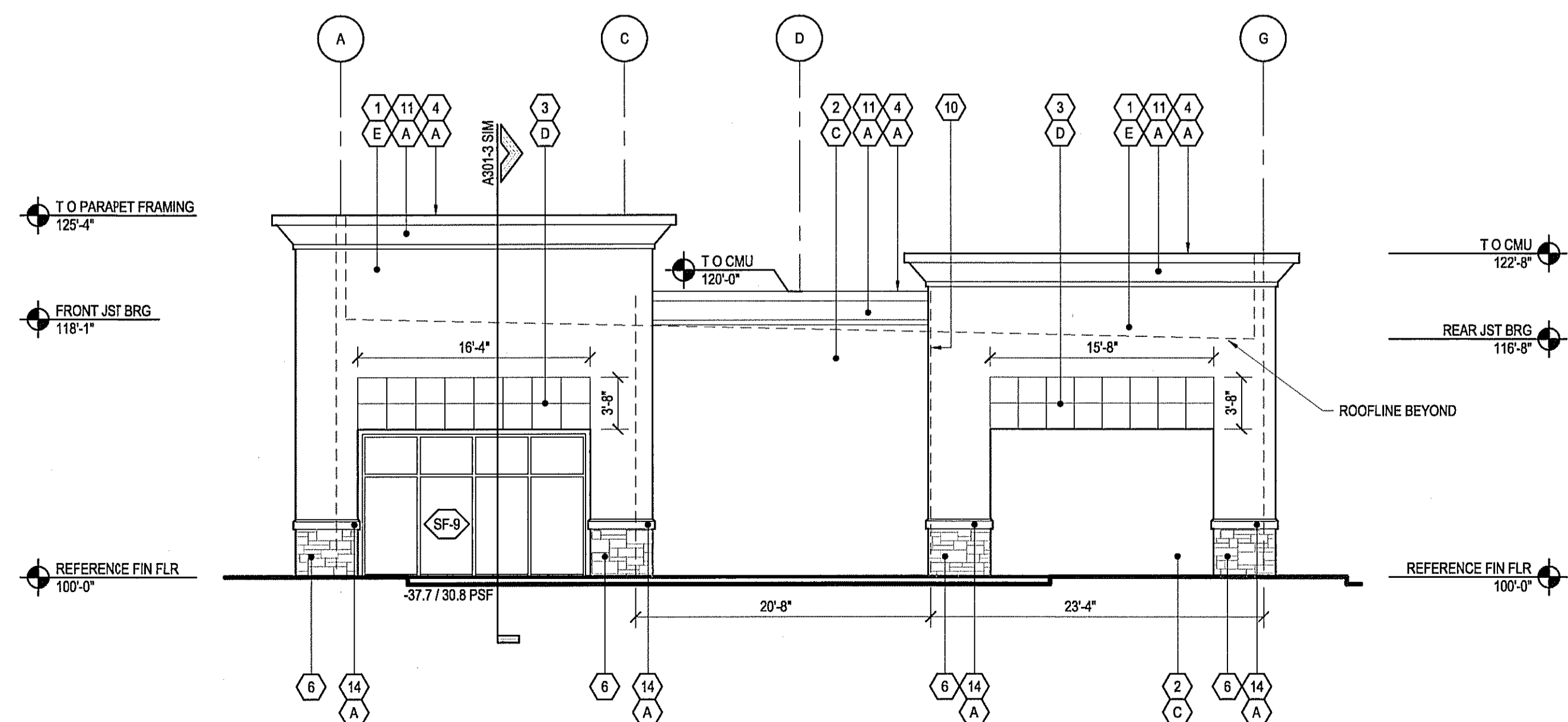

4 Right Side Elevation  
Scale 1/8"=1'-0"

Materials Schedule

MARK	MATERIAL	FINISH	MANUF. / REMARKS
1	1 1/2" EIFS	MEDIUM SAND	DRYVIT OR EQUAL
2	DIRECT APPLY	MEDIUM SAND	DRYVIT OR EQUAL
3	EIFS "V" REVEAL	MEDIUM SAND	RE: A501-6
4	PRE-FINISHED ALUMINUM COPING	-	-
5	ALUM AWNING	-	-
6	STONE VENEER	WEATHER EDGE LEDGESTONE SILVERADO CVS-2051	CULTURED STONE
7	OVERFLOW SCUPPER	PRE-FINISHED TO MATCH ADJACENT FINISHES	RE: A141-6
8	COLLECTOR AND LEADER	PRE-FINISHED TO MATCH ADJACENT FINISHES	RE: A141-6
9	ALUMINUM EYEBROW AWNING	-	SUNDANCE OR EQUAL
10	MASONRY CONTROL JOINT	-	-
11	EIFS CORNICE	FINE SAND EIFS FINISH	DRYVIT OR EQUAL
12	DECORATIVE LIGHT FIXTURE	-	RE: ELECTRICAL
13	ENTRY LIGHT	-	RE: ELECTRICAL
14	CAST STONE WATERTABLE	-	RE: A501-5
15	ALUMINUM RAINHOOD	PRE-FINISHED TO MATCH ADJACENT FINISHES	RE: A602-4
16	CANVAS AWNING	COLOR: MATCH BENJAMIN MOORE 2008-10 "MERLOT RED"	SUNBRELLA OR EQUAL

Color Schedule

MARK	Color	REMARKS
A	ICI #A1863 "SWAN WHITE"	
B	ICI #A0766 "IVORY SAMPLER"	
C	ICI #A1824 "CAMEL TAN"	
D	ICI #A0648 "GOLDEN WHEAT"	
E	ICI #A0745 "SOFT GOLD"	
F	BENJAMIN MOORE MERLOT RED 2008-10	

- NOTES:
1. THE BACKSIDE OF ALL PARAPETS RECEIVING EIFS FINISH ARE TO BE COLOR (B), RE: A301 & A302.
  2. CONTRACTOR TO VERIFY ALL COLORS PER RENDERING PROVIDED BY THE ARCHITECT PRIOR TO APPLICATION OF FINAL COLOR TO THE EXTERIOR. IF ANY DISCREPANCY OCCURS, THE CONTRACTOR SHALL NOTIFY THE ARCHITECT IN WRITING BEFORE PROCEEDING WITH ANY WORK AFFECTED BY THE DISCREPANCY.
  3. ALL SIGNAGE IS TO BE CONSTRUCTED/INSTALLED UNDER SEPARATE PERMIT.
  4. PAINT EXTERIOR HM DOORS TO MATCH ADJACENT FINISHES.
  5. TENANT STORE ADDRESS NUMBER SHALL BE LOCATED ABOVE THE ENTRY DOOR FACING S.R. 100. LANDLORD TO COORDINATE WITH AHJ.

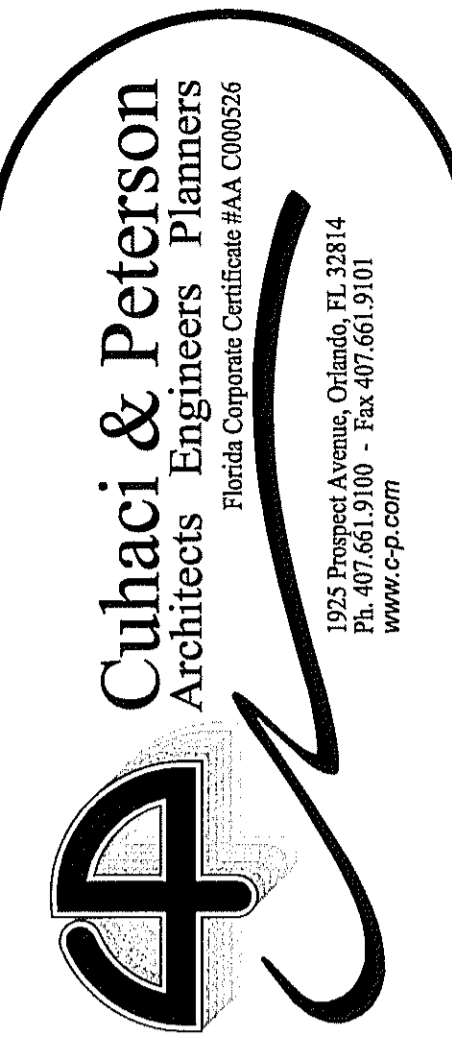

CLIENT NAME  
**Weingarten Realty Investors, Inc.**  
2720 E. Colonial Drive  
Orlando, FL 32803

PROJECT NAME  
**Outparcel 5 @ Palm Coast Landing**  
N.E.C. SR 100 and Belle Terre Parkway  
Palm Coast, Florida

SHEET TITLE  
**Exterior Elevations**

PROJECT NO. 208050	DATE 08/29/09	DRAWN BY JE	CHECKED BY JE
-----------------------	------------------	----------------	------------------

A201

COPYRIGHT © - All means, plans, specifications, computer files, field data, notes and other documents are instruments of service prepared by Cuhaci & Peterson, C.A.P., C.E.P. or their staff. All rights reserved. No part of this document may be reproduced, stored in a retrieval system, or transmitted in any form or by any means, electronic, mechanical, photocopying, recording, or by any information storage and retrieval system, without the prior written permission of Cuhaci & Peterson, C.A.P., C.E.P. or their staff. Any use in violation of this document without written permission from Cuhaci & Peterson, C.A.P., C.E.P. or their staff is prohibited. The copyright owner is Cuhaci & Peterson, C.A.P., C.E.P.