

INTERNALLY ILLUMINATED SIGN. FINAL CONNECTION BY TENANT ELECTRICAL CONTRACTOR. SIGNAGE BY OTHERS UNDER SEPARATE PERMIT.
 G.C. SHALL COORDINATE ALL POWER, SIGNAL, & BLOCKING REQUIREMENTS WITH OTHERS. FINAL LOCATION OF SIGNAGE TO BE CONFIRMED WITH TENANT.



Party City

NEW 6'-0" AUTOMATIC SLIDING DOUBLE DOOR WITH TRANSOM. FINISH TO MATCH EXISTING ADJACENT STOREFRONT OR CLEAR ANNOXIZED FINISH. SEE FLOOR PLAN & DOOR SCHEDULE FOR DETAILS. GC TO FURNISH AND INSTALL GLASS INTO SLIDING DOORS

5D ELEVATION
 A-7.1 SCALE: 1/8" = 1'-0"

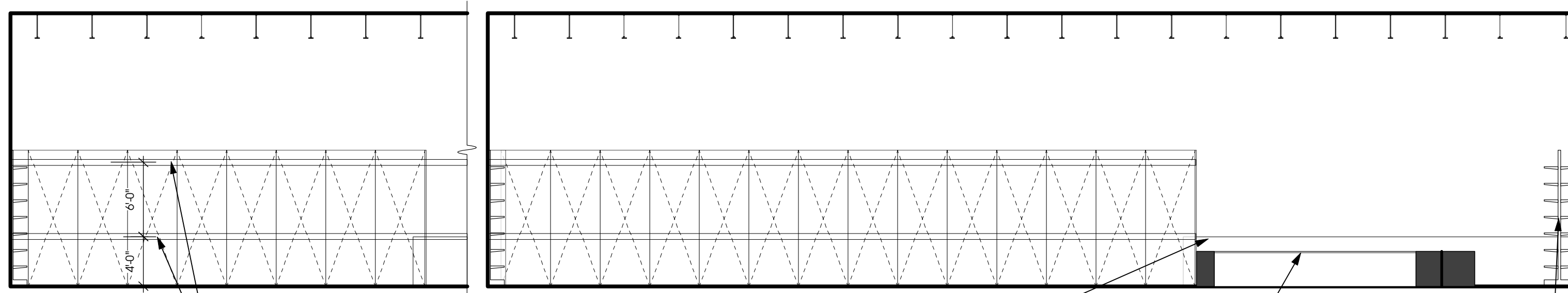

PROVIDE CONTINUOUS 6" X 20 GA MIN BLOCKING (CL) AT 4' & 10' AFF OR AS REQ'D BY LOCAL CODE. TYP

EXTEND FRP PANEL 12" MIN BEHIND FIXTURE. TYP

INSCRIBE AREA

FREE STANDING GONDOLA FIXTURES TO BE PROVIDED IN FRONT OF STOREFRONT.

3C INTERIOR ELEVATION
 A-7.1 SCALE: 1/8" = 1'-0"

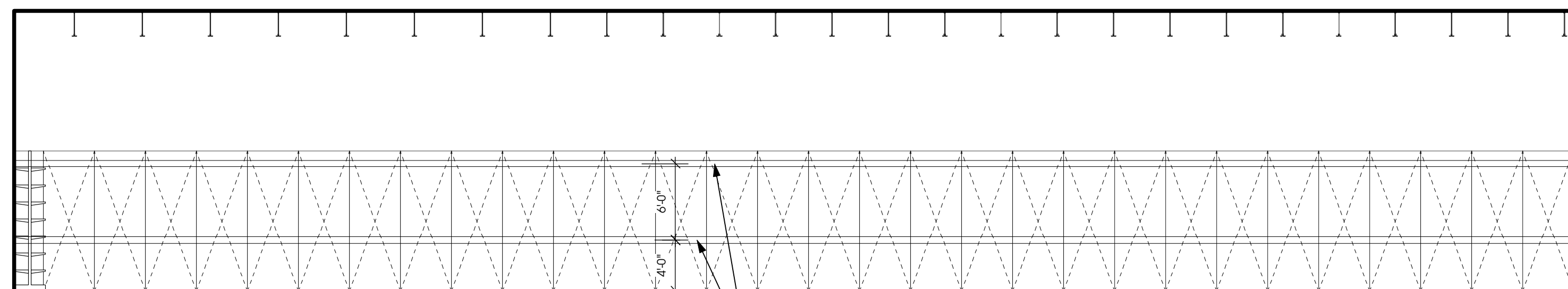

PROVIDE CONTINUOUS 6" X 20 GA MIN BLOCKING (CL) AT 4' & 10' AFF OR AS REQ'D BY LOCAL CODE. TYP

3B INTERIOR ELEVATION
 A-7.1 SCALE: 1/8" = 1'-0"

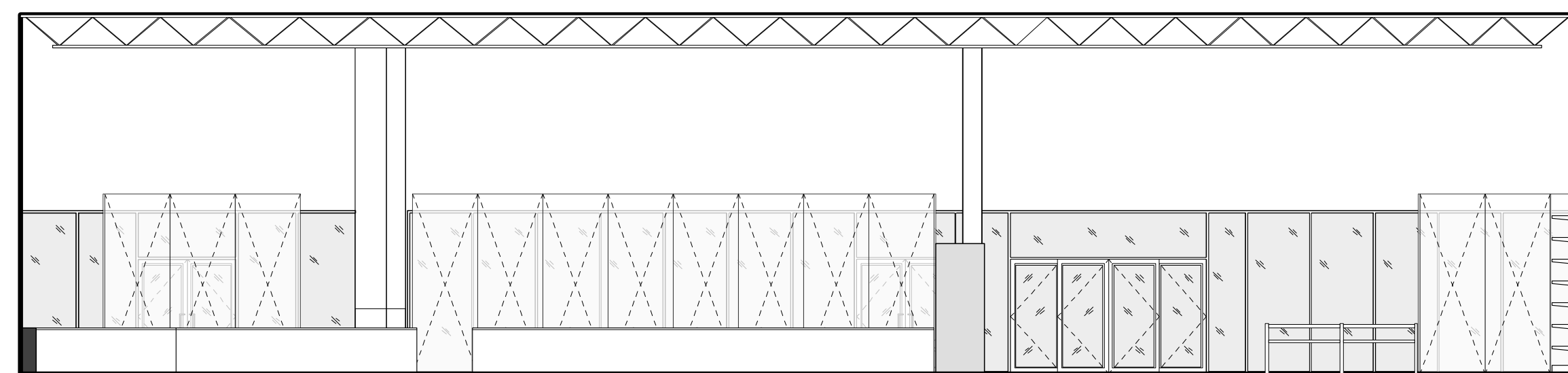

5A INTERIOR ELEVATION
 A-7.1 SCALE: 1/8" = 1'-0"

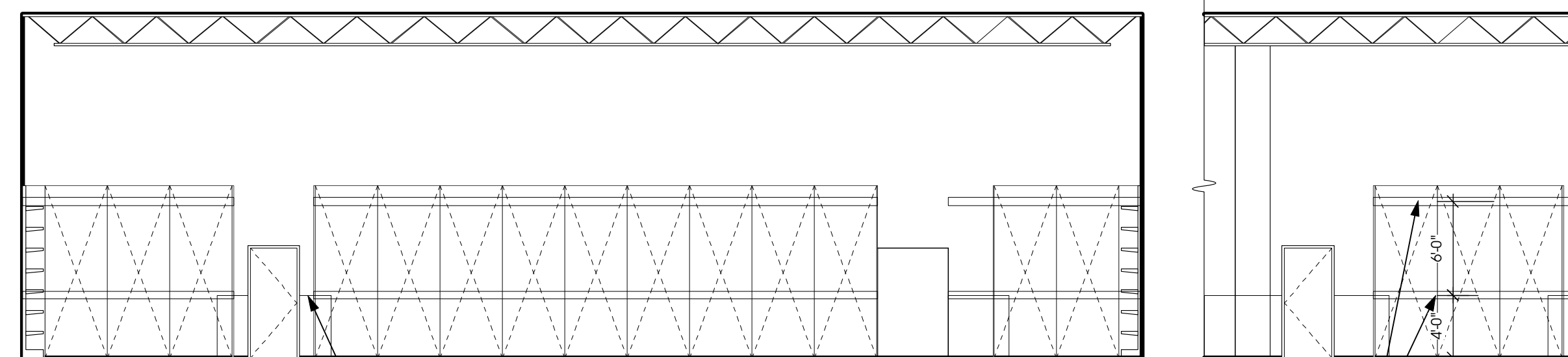

EXTEND FRP PANEL 12" MIN BEHIND FIXTURE. TYP

PROVIDE CONTINUOUS 6" X 20 GA MIN BLOCKING (CL) AT 4' & 10' AFF OR AS REQ'D BY LOCAL CODE. TYP

2A INTERIOR ELEVATION
 A-7.1 SCALE: 1/8" = 1'-0"

rojo

rojo Architecture
 AA 0002962
 5701 E. Hillsborough Avenue
 Suite 1122
 Tampa, FL 33610
 813 430 5508 (p)
 813 430 5518 (f)
 (e-mail) rojo@rojoarchitecture.com
 www.rojoarchitecture.com

STATE OF FLORIDA
 REGISTERED ARCHITECT

ROBERT A. GLISSON
 AR0015123

JONATHAN S. MOORE
 AR93150

Party City

COLONIAL LANDING
 SHOPPING CENTER
 3220 EAST COLONIAL BLVD.
 ORLANDO, FL



3/2/10	Permit Set
--------	------------

Mark	Date	Description
Issue/Revision	Permit Set	
Project ID	10003	
CAD File Name	10003-CD.vwx	
Drawn By	Drawn By	
Checked By	Checked By	
Plot Date:		
Record Date:	Record Date	
Sheet Title		

EXTERIOR & INTERIOR
 ELEVATIONS

SHEET SCALE: 1/8" = 1'-0"

Drawing No.
A-7.1