

SYMBOL LEGEND	
SYMBOL	DESCRIPTION
	2' x 4' FLUORESCENT
	8' LINEAR FLUORESCENT
	EXIT LIGHT
	BATTERY EMERGENCY LIGHT
	COMBINATION EXIT LIGHT AND BATTERY EMERGENCY LIGHT
	HVAC SUPPLY GRILL
	HVAC RETURN GRILL
	JUNCTION BOX
	2' X 4' ARMSTRONG FISSURED #755 WHITE CLASS "A" PANEL IN FACTORY WHITE IN PRELUDE 15/16" ML EXPOSED GRID @ HEIGHT INDICATED ON PLANS. INSTALL HOLD DOWN CLIPS.
	ROOFTOP HVAC UNITS. SEE MECHANICAL DRAWINGS FOR DETAILS.
	SPRINKLER HEAD
<b>CEILING PLAN NOTES</b>	
NOTES: REFER TO CONSULTANT DRAWINGS FOR ALL SPECIFIC INFORMATION. IF DISCREPANCIES BETWEEN REFLECTED CEILING PLAN AND CONSULTANT DRAWINGS ARE FOUND, COORDINATE WITH ARCHITECT. LIGHTING IN MANAGER OFFICE AND RESTROOM TO BE CENTERED WITHIN THE SPACE. NOT ALL SYMBOLS MAY BE USED.	

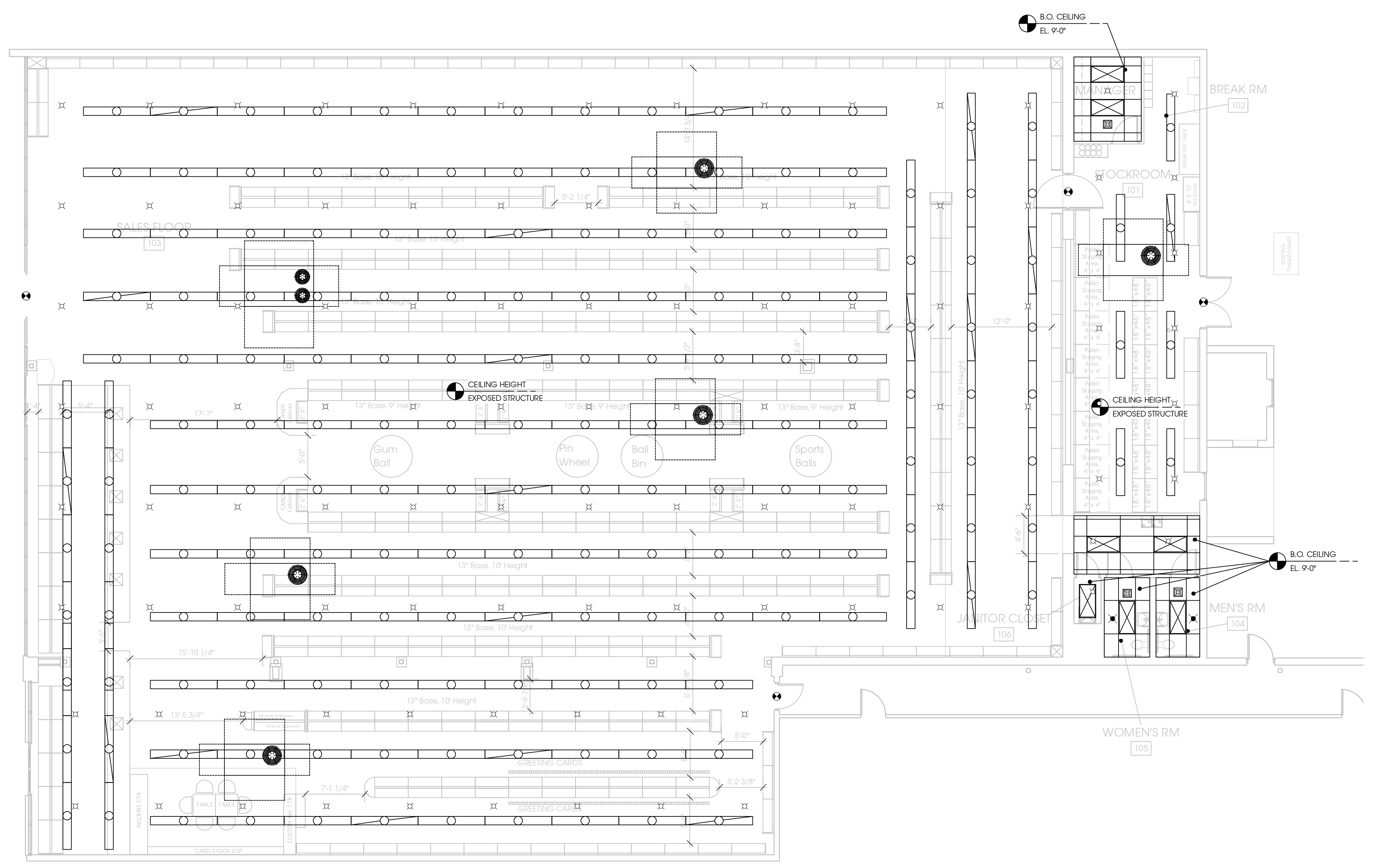

**rojo**

rojo Architecture  
AA 0002952  
5701 E. Hillsborough Avenue  
Suite 1122  
Tampa, FL 33610  
813 630 5508 (p)  
813 630 5518 (f)  
(e-mail) rojo@rojarchitecture.com  
www.rojarchitecture.com

STATE OF FLORIDA  
REGISTERED ARCHITECT

ROBERT A. GLISSON  
AR0015123

JONATHAN S. MOORE  
AR93150

**PartyCity**

COLONIAL LANDING  
SHOPPING CENTER  
3220 EAST COLONIAL BLVD.  
ORLANDO, FL



3/2/10	Permit Set
--------	------------

Mark	Date	Description
Issue/Revision		Permit Set
Project ID		10003
CAD File Name		10003-CD.vwx
Drawn By		Drawn By
Checked By		Checked By
Plot Date:		
Record Date:		Record Date
Sheet Title		

REFLECTED CEILING PLAN

Sheet Scale: 1/8" = 1'-0"

Drawing No.

**A-12.1**

