

THE DISCOUNT PARTY SUPER STORE

COLONIAL LANDING
 SHOPPING CENTER
 3220 EAST COLONIAL BLVD.
 ORLANDO, FL



SITE KEY PLAN

Mark	Date	Description
-	3/2/10	Permit Set

Issue/Revision	Description
Permit Set	Permit Set
Project ID	10003
CAD File Name	10003-CD.vwx
Drawn By	DM
Checked By	MEA
Plot Date:	3/2/10
Record Date:	Record Date

Sheet Title
ROOFTOP PLAN - MECHANICAL

SCALE: 1/8"=1'-0"

Drawing No.
M-1.2

NOTE:
 ANY AND ALL EXISTING MECHANICAL EQUIPMENT SHALL BE REMOVED AND DISCARDED AND/OR RETURNED TO LANDLORD. ALL HOLES IN STRUCTURE, LEFT BY SUBSEQUENT EQUIPMENT REMOVAL, SHALL BE PATCHED TO MATCH EXISTING CONDITIONS, UNLESS OPENINGS ARE TO BE REUSED. ALL EXISTING DUCTING AND AIR DEVICES SHALL BE REMOVED AND DISCARDED AND/OR RETURNED TO LANDLORD.

- MECHANICAL NOTES:**
- CONDENSATE DRAIN TO BE ROUTED TO NEAREST ROOF DRAIN OR SCUPPER.
 - CONTRACTOR SHALL PROVIDE A PERMANENT/PROFESSIONAL LABEL FOR EACH PIECE OF EQUIPMENT, ASSOCIATED THERMOSTAT(S) AND/OR SENSOR(S).
 - CONTRACTOR SHALL COORDINATE ALL INTAKE/EXHAUST/RELIEF LOCATIONS TO INSURE AT LEAST A 10' DISTANCE BETWEEN ANY INTAKES AND VENTILATION EXHAUST, COMBINATION VENTS, PLUMBING VENTS, RELIEF VENTS, ETC.
 - CONTRACTOR SHALL REFER TO ALL DETAILS FOR PROPER GUIDANCE.
 - CONDENSATE PIPES EXPOSED TO EXTERNAL ELEMENTS SHALL BE PAINTED TO PREVENT UV DEGRADATION.
 - CONTRACTOR SHALL SUPPLY PIPE SUPPORTS 4'-0" ON CENTERS FOR REFRIGERANT LINES AND CONDENSATE LINES. SUPPORTS SHALL BE PER DETAILS.
 - CONTRACTOR SHALL SUPPLY CURB ADAPTORS EQUAL TO "HYBAR" ADAPTORS. REFER TO DETAIL.

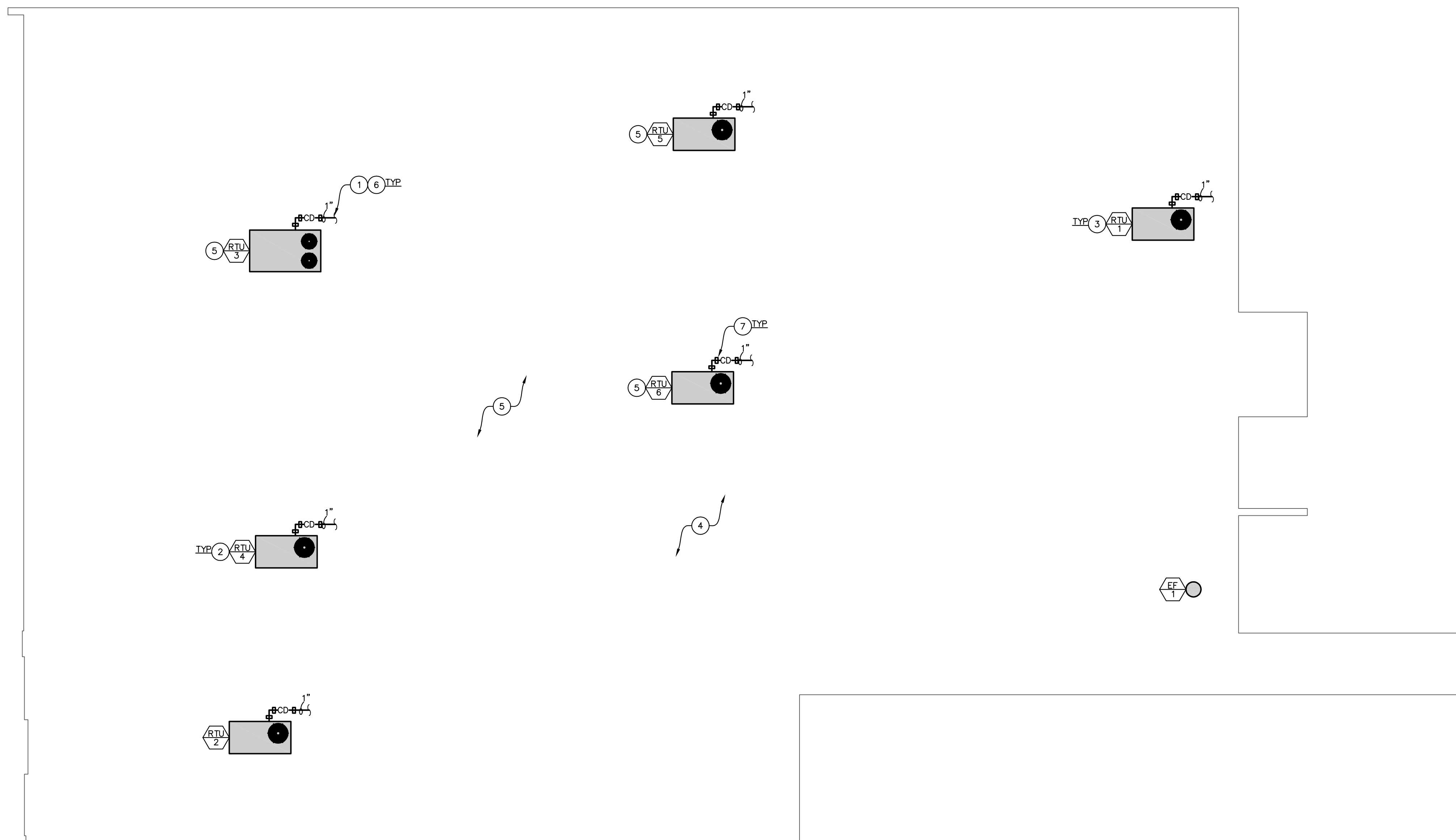

1 ROOFTOP PLAN - MECHANICAL
 M-1.2 SCALE: 1/8" = 1'-0"