

DRAWINGS PROPERTY OF CONSULTING ENGINEERING GROUP, INC. INTERNATIONAL, 2010

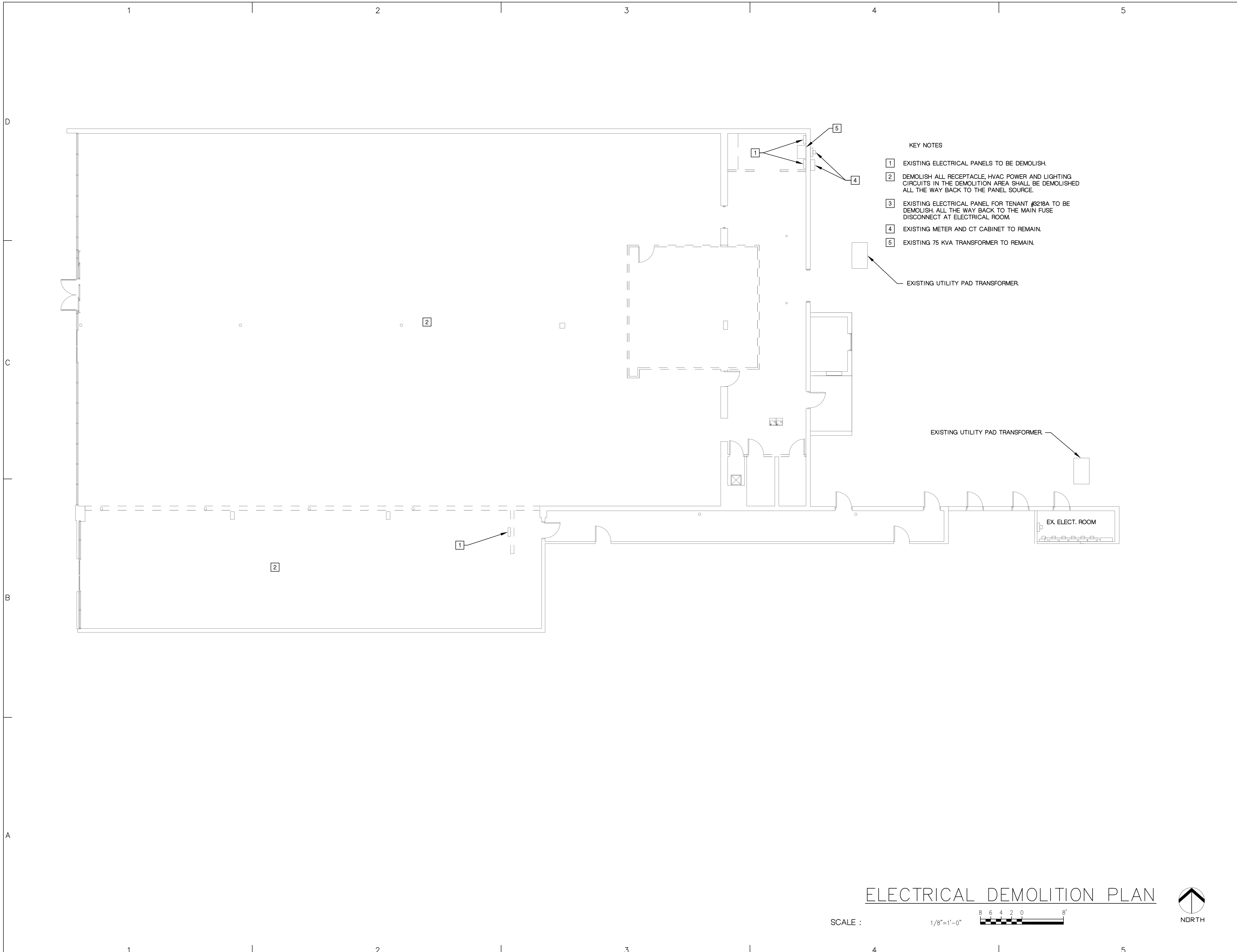

- KEY NOTES**
- 1 EXISTING ELECTRICAL PANELS TO BE DEMOLISH.
 - 2 DEMOLISH ALL RECEPTACLE, HVAC POWER AND LIGHTING CIRCUITS IN THE DEMOLITION AREA SHALL BE DEMOLISHED ALL THE WAY BACK TO THE PANEL SOURCE.
 - 3 EXISTING ELECTRICAL PANEL FOR TENANT #3218A TO BE DEMOLISH. ALL THE WAY BACK TO THE MAIN FUSE DISCONNECT AT ELECTRICAL ROOM.
 - 4 EXISTING METER AND CT CABINET TO REMAIN.
 - 5 EXISTING 75 KVA TRANSFORMER TO REMAIN.

EXISTING UTILITY PAD TRANSFORMER

EXISTING UTILITY PAD TRANSFORMER

EX. ELECT. ROOM

ELECTRICAL DEMOLITION PLAN

SCALE :

1/8"=1'-0"

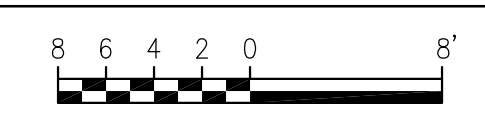

rojo

rojo Architecture
 AA 0002952
 5701 E. Hillsborough Avenue
 Suite 1122
 Tampa, FL 33610
 813 630 5508 (p)
 813 630 5518 (f)

(e-mail) rojo@rojoarchitecture.com
 www.rojoarchitecture.com

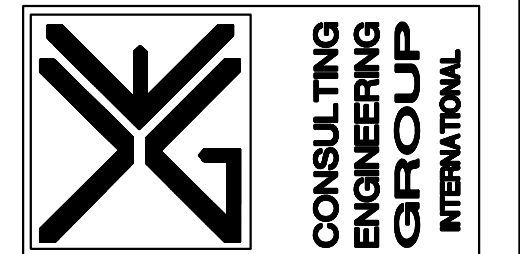

8640 NORTH FLORIDA AVE.
 SUITE 1000
 ORLANDO, FL 32817
 TEL: 407.227.1111
 FAX: 407.227.1112
 WWW.CEGI.COM

CEG PROJECT NO. 10-249

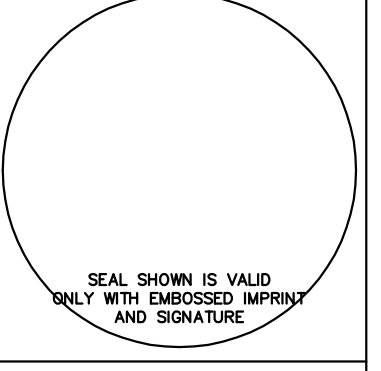
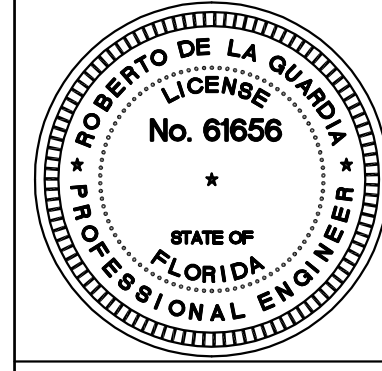

PartyCity

COLONIAL LANDING
 SHOPPING CENTER
 3220 EAST COLONIAL BLVD
 ORLANDO, FL

Mark	Date	Description
	3/2/10	PERMIT SET

Issue/Revision: PERMIT SET
 Project ID: CEGI No. 09-249
 Designed By: J.F. KILL
 Checked By: R.D.L.G.
 Issue Date: 3/2/10
 Plot Date: 3/2/10
 Permit Issue Date: 3/2/10

Sheet Title
ELECTRICAL DEMOLITION PLAN

Scale: AS NOTED ON PLAN

Drawing No.
E-2