

REFLECTED CEILING PLAN NOTES - GENERAL

- VERIFY MEASUREMENTS WITH CORRESPONDING CONSTRUCTION OR AS-BUILT DRAWINGS. NOTIFY THE ARCHITECT IMMEDIATELY OF ANY DISCREPANCIES USING THE CONTRACTOR REQUEST FOR INFORMATION FORM (01200) AND SUPPLEMENTARY CONTRACTOR DETAILS AS REQUIRED.
- DESCRIPTION OF THE VARIATION OF RESPONSIBILITIES BETWEEN PETCO VENDORS AND CONTRACTORS.
- SYMBOL KEY:

- ☒ LIGHT FIXTURE IN SUSPENDED ACOUSTIC TILE CEILING / REF. ELEC.
- ▬ MASSING STRIP WITH REFLECTOR / REF. ELEC.
- ▬ SURFACE MOUNTED / UNISTRUIT MOUNTED LT. FIXTURE / REF. ELEC.
- ⚡ TRACK LIGHTING / REF. ELEC.
- ☒ DIFFUSER / REF. MECH.
- ☒ CONCENTRIC DIFFUSER / REF. MECH.
- ☒ CEILING TILE TYPE / REF. AS.1, 09510
- ▬ BANNER GRAPHIC
- ⊙ EXIT SIGN



CIRRUS CRITTERS CEILING TILES
 REF. DET. 16/A2.4
 SOURCE: REF. 16

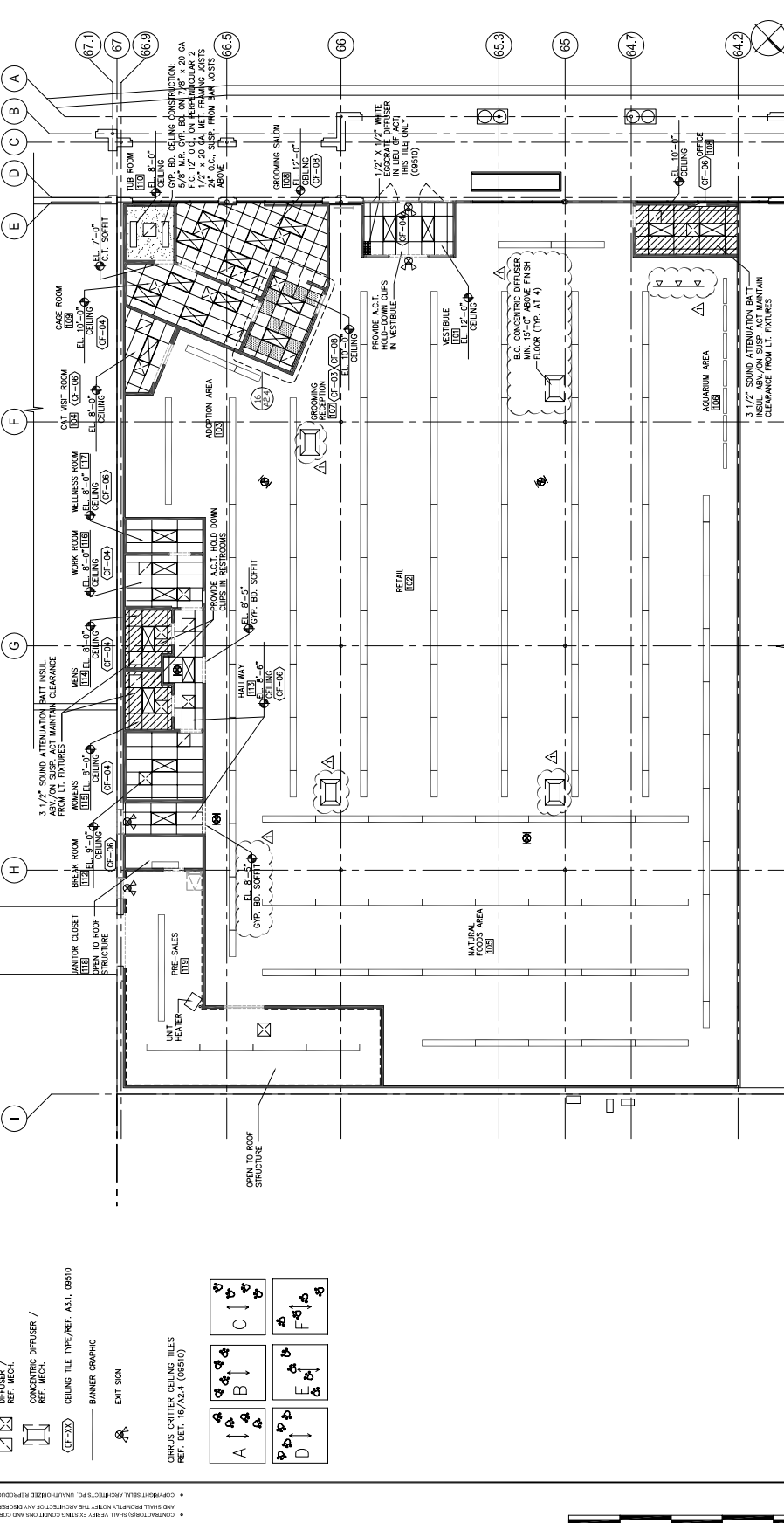

REFLECTED CEILING PLAN
 REF. DET. 16/A2.3
 SOURCE: REF. 01

SBLM Architects
 121 West 20th Street
 New York, NY 10011
 Tel: 212 512 8228
 www.sblm.com

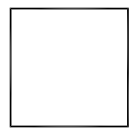

PETCO
 SUPPLIES STORES, INC.
 PETCO STORE, INC.
 218 CROSSROADS BOULEVARD
 CARY, NC 27518

NO.	DATE	DESCRIPTION
1	09/14/17	ISSUED FOR PERMITS
2	09/14/17	ISSUED FOR PERMITS
3	09/14/17	ISSUED FOR PERMITS
4	09/14/17	ISSUED FOR PERMITS
5	09/14/17	ISSUED FOR PERMITS
6	09/14/17	ISSUED FOR PERMITS
7	09/14/17	ISSUED FOR PERMITS
8	09/14/17	ISSUED FOR PERMITS
9	09/14/17	ISSUED FOR PERMITS
10	09/14/17	ISSUED FOR PERMITS
11	09/14/17	ISSUED FOR PERMITS
12	09/14/17	ISSUED FOR PERMITS
13	09/14/17	ISSUED FOR PERMITS
14	09/14/17	ISSUED FOR PERMITS
15	09/14/17	ISSUED FOR PERMITS
16	09/14/17	ISSUED FOR PERMITS
17	09/14/17	ISSUED FOR PERMITS
18	09/14/17	ISSUED FOR PERMITS
19	09/14/17	ISSUED FOR PERMITS
20	09/14/17	ISSUED FOR PERMITS