

● CONTRACTOR(S) SHALL VERIFY EXISTING CONDITIONS AND CORRELATE DIMENSIONS PRIOR TO PROVIDING THE WORK DETAILED IN THESE DRAWINGS, AND SHALL PROMPTLY NOTIFY THE ARCHITECT OF ANY DISCREPANCIES.
 ● COPYRIGHT SBLM, ARCHITECTS P.C. UNAUTHORIZED REPRODUCTION OR OTHER USE OF THIS DRAWING IS PROHIBITED.

- NOTES FOR THIS DRAWING**
1. All dimensions are from face of unfinished wall.
 2. Refer to schedule for fixture lighting placement.
 3. Fixture foot-candle rating and an or foot-candle shall be field verified with Flucor PM meter to determine.
 4. See sheet E1.1 for lighting fixture mounting height schedule.

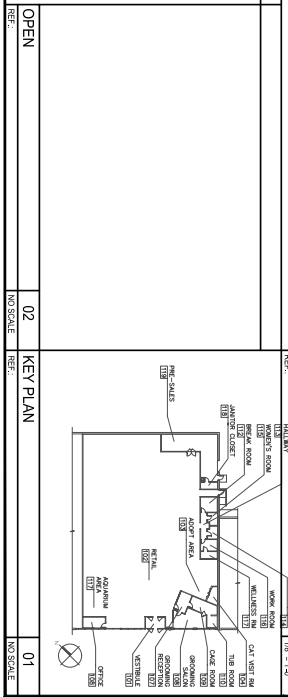
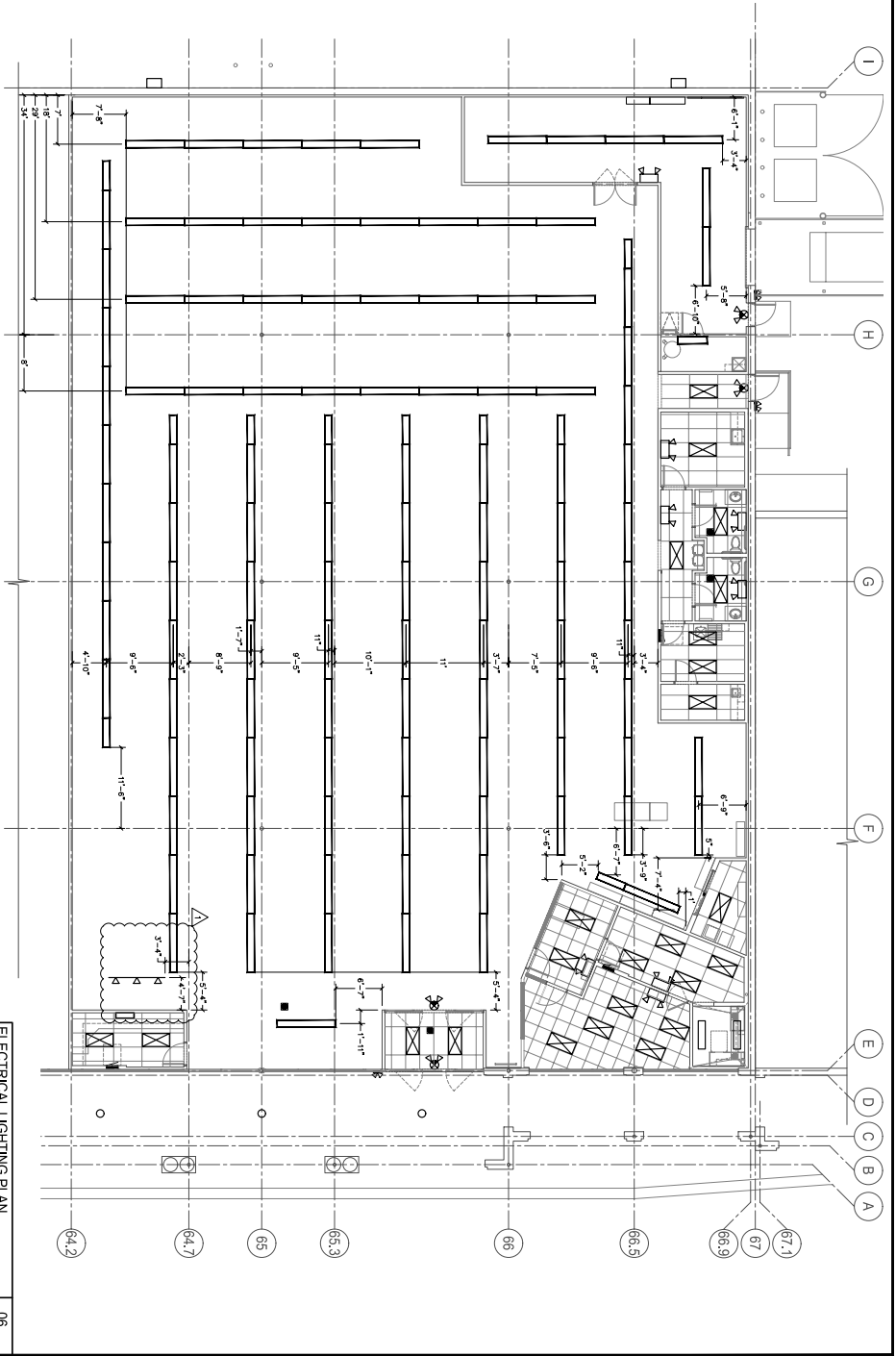

PROJECT NO.	15-11-10
DATE	02/27/17
DESIGNER	SBLM, ARCHITECTS P.C.
PROJECT NAME	PETCO ANIMAL SUPPLIES STORES, INC.
PROJECT ADDRESS	213 CROSSROADS BOULEVARD, CARY, NC 27518
PROJECT PHASE	CONSTRUCTION
PROJECT STATUS	IN PROGRESS
PROJECT LOCATION	CARY, NC
PROJECT CLIENT	PETCO
PROJECT CONTACT	ANDREW HAZ
PROJECT PHONE	919-236-1100
PROJECT FAX	919-236-1100
PROJECT EMAIL	andrew.haz@petco.com
PROJECT WEBSITE	www.petco.com
PROJECT SOCIAL MEDIA	Facebook: Petco, Twitter: Petco, Instagram: Petco
PROJECT OTHER	

PETCO ANIMAL SUPPLIES STORES, INC.
 PETCO "CARY, NC"
 213 CROSSROADS BOULEVARD
 CARY, NC 27518

MEP Engineer of Record
 Randall A. Nelson, P.E.
 14817 West 95th Street
 Lenexa, Kansas 66215
 Phone 913 322 5150

E2.1A
 ELECTRICAL LIGHTING DIMENSIONAL PLAN