

ELECTRICAL LIGHTING PLAN – AREA A

SCALE: 1/4"=1'-0"

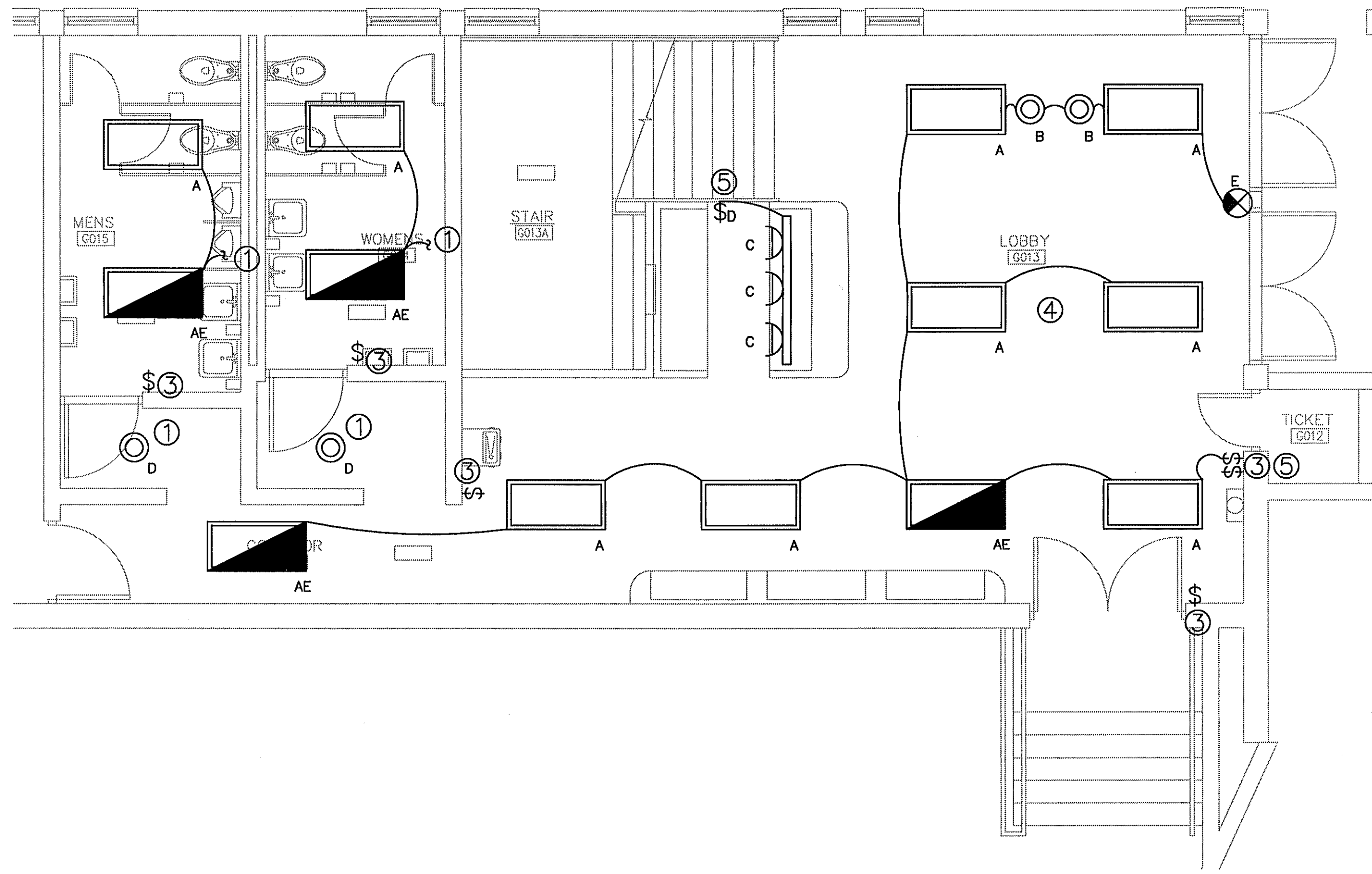

ELECTRICAL LIGHTING PLAN – AREA B

SCALE: 1/4"=1'-0"

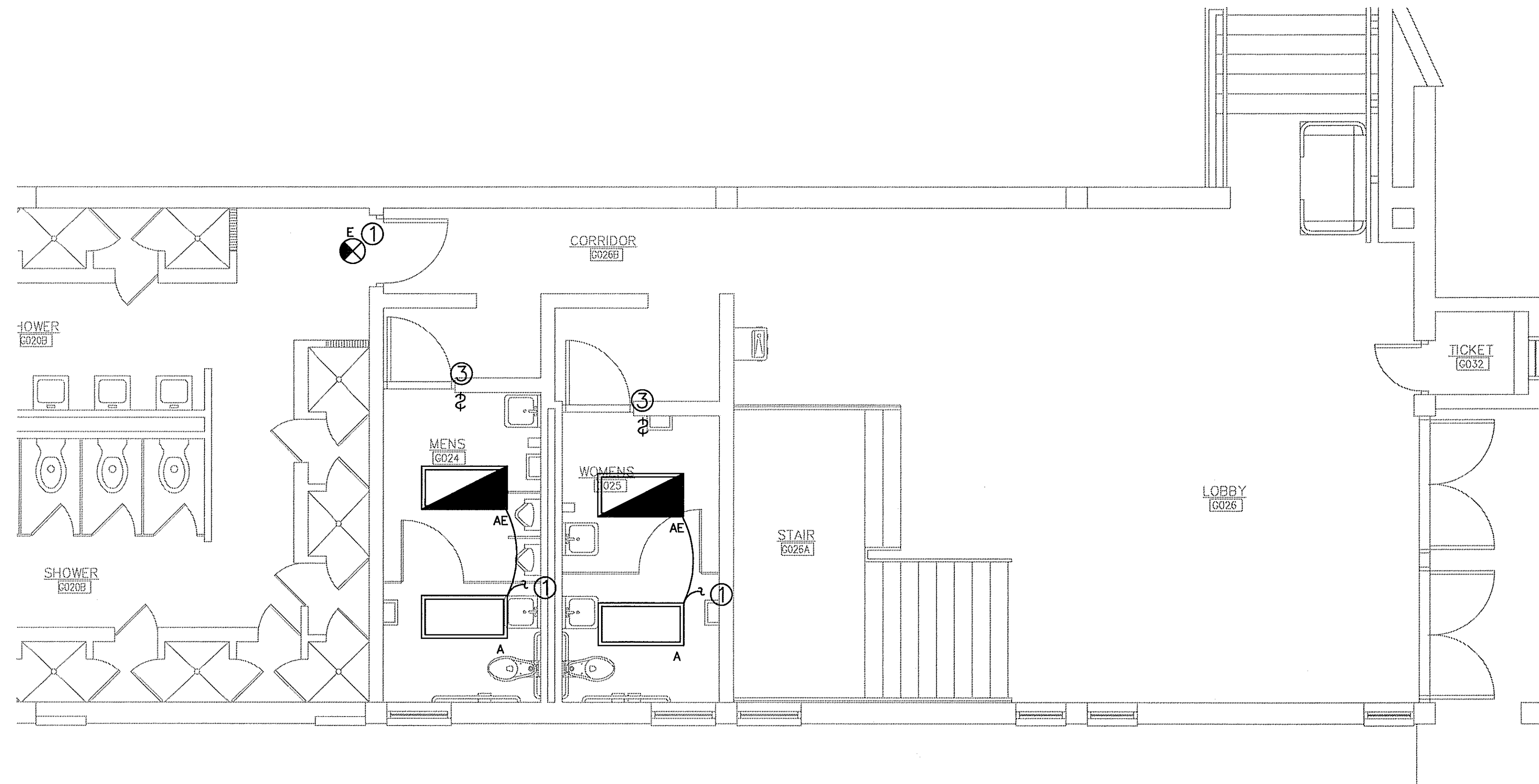

ELECTRICAL LIGHTING PLAN – AREA C

SCALE: 1/4"=1'-0"

FLOOR PLAN NOTES:

- ⊗ REFERENCE NOTE ON DRAWING
- 1. CONNECT TO EXISTING AREA LIGHTING CIRCUIT AND SWITCHING WITH (3) #12, 1/2" C. DO NOT EXCEED 1900 WATTS ON CIRCUIT.
- 2. CONNECT EXIT SIGNS, EMERGENCY LIGHTS AND EMERGENCY BALLASTS TO CONSTANT HOT CONDUCTOR OF ROOM LIGHTING CIRCUIT UNLESS NOTED OTHERWISE.
- 3. EXISTING DEVICE TO REMAIN.
- 4. MAINTAIN EXISTING SWITCHING SCENARIO IN LOBBY AREA.
- 5. INSTALL A DEDICATED CIRCUIT TO FEED NEW LIGHTING IN LOBBY AREA FROM PANEL D. USE EXISTING SPARE 20 AMP, 1 POLE BREAKER AND FEED WITH (3) #10, 1/2" C.

REVISION	BY

CRG ARCHITECTS/PALATKA, INC.
 216 ST. JOHNS AVE. · PALATKA, FL 32177
 407.600.2604 407.325.0213 FAX: 407.600.326 4401

**ELECTRICAL
 LIGHTING PLAN**

**RENOVATIONS TO THE HEALTH BUILDING(2010)
 ST. JOHNS COMMUNITY COLLEGE
 PALATKA, FL**

Seal/Signature:

Date: 06/18/10
 Scale: AS NOTED
 Drawn: JBS
 Job: 015G02

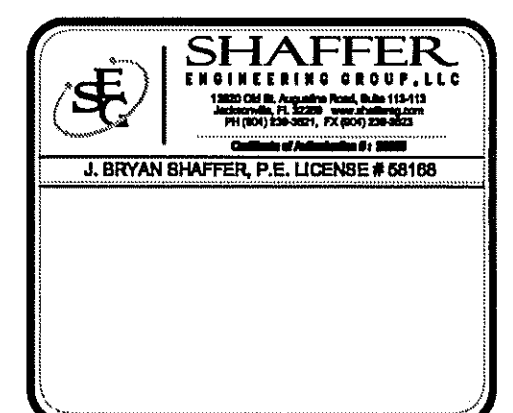

Sheet:
E-3
 9 Of 11 Sheets

COPYRIGHT © CRG ARCHITECTS