

DRAWING REVISIONS

REVISION	COMMENTS

**UNIVERSITY OF SOUTH FLORIDA
 CHILLED WATER SITE PIPING PACKAGE
 BR-590 COMPONENT #6**
 12225 USF MAPLE DRIVE
 TAMPA, FLORIDA 33620

DRAWING TITLE :
 PLAN AND PROFILE
 NEW CONSTRUCTION

FILE NAME : 05130 PlantProfile.dwg
DATE : 10/27/08
PLOT SIZE : As Shown
CADDED BY : AD
DESIGNED BY : RIP
CHECKED BY : ERM

PROJECT NO. :
 081106

SHEET NO. :

NOTES:
 1. SILT FENCE SHALL BE INSTALLED AROUND ALL AREA OF CONSTRUCTION WHILE DISTURBED.
 2. ALL AREAS DISTURBED BY CONSTRUCTION SHALL BE REPLACED TO EXISTING CONDITIONS.
 3. IF THE SLOPE OF THE TRENCH IS STEEPER THAN 2:1 A TRENCH BOX SHALL BE USED FOR PIPE PLACEMENT.
 4. ALL TREES THAT ROOTS WILL BE AFFECTED DURING CONSTRUCTION SHALL BE ROOT PRUNED BY A CERTIFIED ARBORIST.
 5. CONTRACTOR SHALL COORDINATE GASMAIN RELOCATION WITH GAS COMPANY.

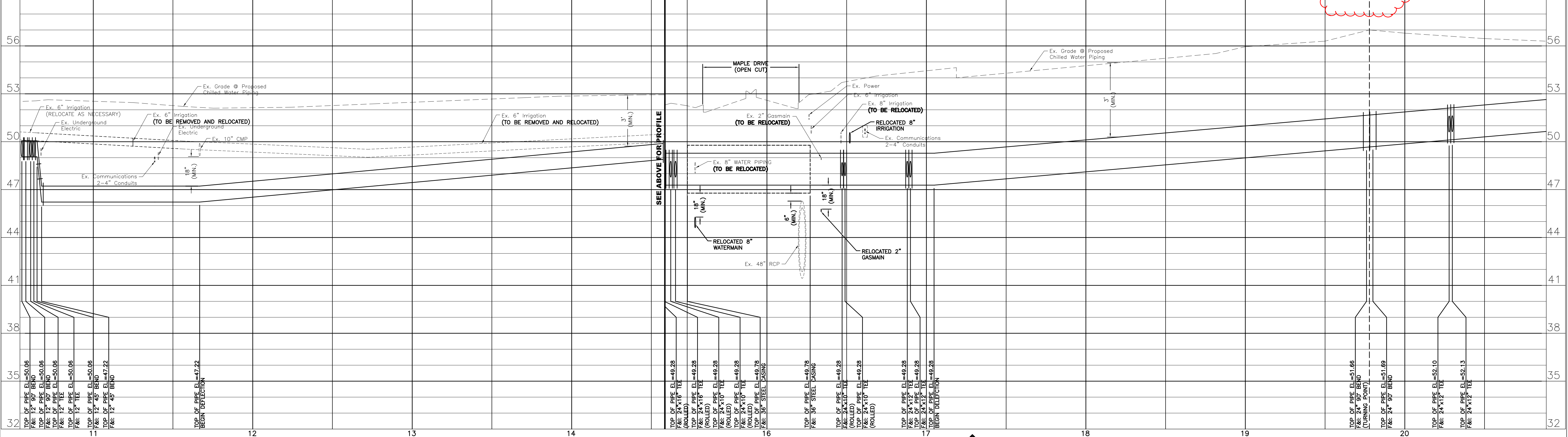
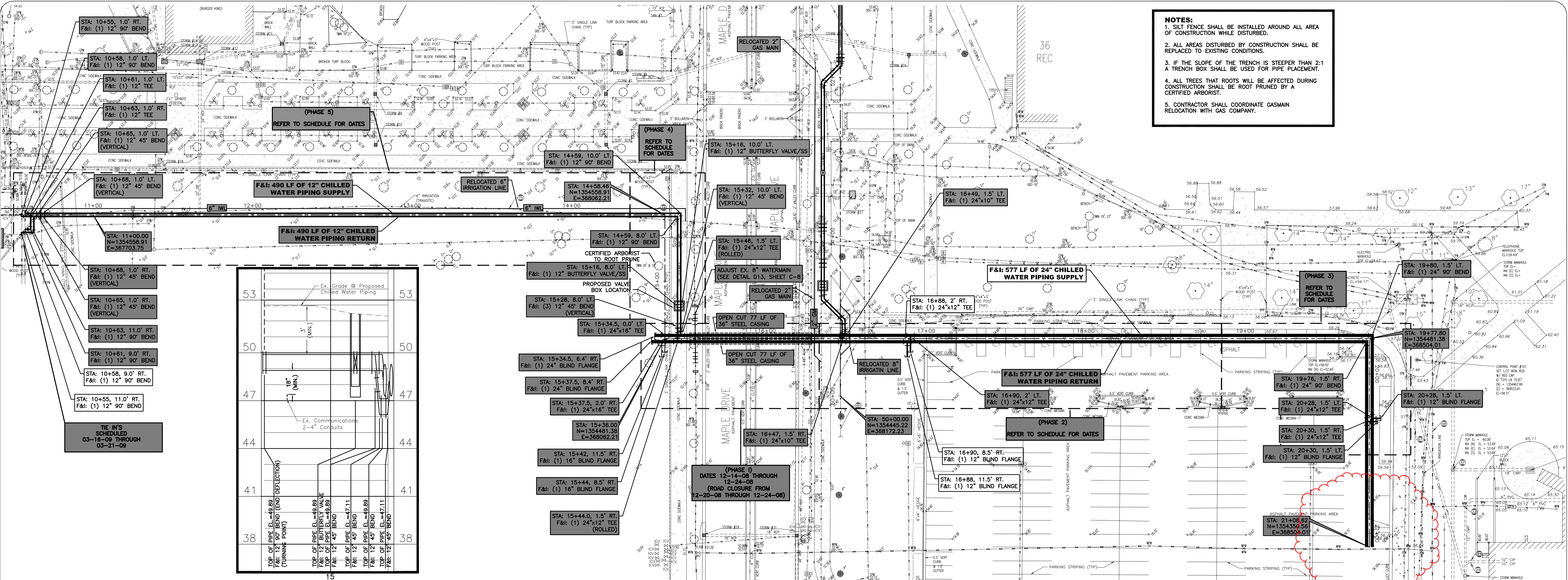

CHILLED WATER PLAN + PROFILE

SCALE: HORIZ. 1"=30'-0"
 VERT. 1"=3'-0"